



2022 - 2023 Second Interim Budget

Cuyama Joint Unified School District

Funding is based on ADA



Enrollment

vs.

Average Daily Attendance (ADA)

- 2019-20 = 204
- 2020-21 = 183
- 2021-22 = 172
- 2022-23 = 182 (remember this is last fiscal year's P2)
- Current enrollment is 178, this fluctuates a few students +/- throughout the year.

- 2019-20 = 190.26
- 2020-21 = 190.26 (Exemption, using PY)
- 2021-22 = 158.69
- 2022-23 = 162.17 (*Note: ADA is down a little to 161.1 currently.*)



FUND 01 – GENERAL OPERATIONS SUMMARY FOR CURRENT YEAR

UNRESTRICTED RESOURCES

- Projected revenue= \$3,131,068.19
- Projected expenditures= \$3,094,997.38
- Projected ending balance= \$226,659.88
- Net increase/decrease in fund balance:
-20,507.69 (result of salary increases now in budget, return 1 teacher position from restricted to unrestricted, additional repairs and fuel costs.

RESTRICTED RESOURCES

- Projected revenue= \$1,705,195.77 (estimates increased by approximately \$173,569k, much is due to CTE funding)
- Projected expenditures= \$1,308,593.84 (estimate reduced to carryover to next year)
- Net increase/decrease in fund balance: \$396,601.93 (placeholders released to carryover/fall to fund balance)
- Projected restricted ending balance= \$1,023,058.24
- Restricted Resource 9517 = 348,689.50 which is the legal contingency reserve is part of the end balance.

**Note: There are two types of restricted resources, unearned revenue (have to spend it first to receive it) and resources that allow an ending balance.*

RESERVES



2022-2023

- FUND 01 = 226,660
- FUND 17 = 490,748
- TOTAL = 717,408
- -5% RESERVE:
223,008
- REMAINING
BALANCE:\$494,400

2023-2024

- FUND 01 = 261,660
- FUND 17 = 490,748
- TOTAL = 752,408
- -5% RESERVE:
202,444
- REMAINING
BALANCE:\$549,964

2024-2025

- FUND 01 = 269,496
- FUND 17 = 490,748
- TOTAL = 760,244
- -5% RESERVE:
202,005
- REMAINING
BALANCE:\$558,238

THE DISTRICT PROJECTS BEING ABLE TO MEET ITS FINANCIAL OBLIGATIONS FOR THE CURRENT YEAR AND THE NEXT TWO SUBSEQUENT YEARS.

Restricted Resources

At Budget Adoption

- ESSERIII Resource 3213 = \$347,797 & Resource 3214 \$86,949. Use by Sept. 30, 2024
- Expanded Learning Opportunities Program Grant (projected on-going): Covers extended instructional costs for summer school. For budgeting, remember that summer school occurs in both fiscal years. Initial award for 2021-22 = \$56171. (Resource 2600)
- A-G Grant \$150K Some expenses budgeted for 2021-22 but will carry forward to 2022-23. (Resources 7412 & 7413)
- Educator Effectiveness Grant \$63,415 expend by 6-30-26 (Resource 6266)
- UPK- Universal Pre-Kindergarten: \$54,098 (Resource 6053)
- Kitchen Infrastructure: \$30K for equipment

At First Interim

- Learning Recovery Emergency Block Grant: \$270K to 2027-2028
- Art, Music and Instructional Materials: \$99K
- CTE Agricultural Incentive: 12,640
- Local donation: Chumash \$15K
- ESSER III – Counseling program
- Expanded Learning Opportunities Program: Increased to \$185K, used for summer school, tutoring, instructional support
- A-G Grant: College readiness, new courses, program planning, counseling
- Educator Effectiveness: Staff training, teacher induction, mentors
- UPK – offsets instructional aide costs
- KIT (kitchen infrastructure & training): New oven ordered \$14K and refrigeration repairs. Offsets contribution from general fund.

Restricted Resources

At Second Interim

- Legal Contingency Reserve: \$348,689.50
- Local donation: Santa Barbara Pistachio Co. & The Zannon Family Foundation: \$20K
- Career Technical Education Grant Awards: Round 6=54,000 originally, 49,188.20 was left to spend by 12/31/22; Round 7=\$63,172; Round 8=\$70,586
- Expanded Learning Opportunities Program Funding: used for summer school, tutoring, instructional support, for next year we are not sure of the projected revenue yet, pending update.
- A-G Grant: College readiness, new courses, program planning, counseling (50% counseling position salary allocated to this resource in 2023-24
- Learning Recovery Grant: counseling position and p/t Sierra Madre allocated here in 2024-25
- KIT (kitchen infrastructure & training): Expecting award of approx. 100K (not currently budgeted)

Expenses

CJUSD is operating under a fiscal solvency plan to reduce deficit spending



2022-2023 at First Interim

- SPED Services reduced from \$435,126 to \$405,126
- Increases in fuel, utilities, all supplies
- Increases to statutory benefits: STRS 19.1% AND PERS 25.37%
- Science textbook adoption, primarily from lottery funds
- Building fund – will fund heater repairs at CVHS \$50K
- Well related & plumbing repairs
- 7% Certificated salary increase included

2022-2023 Second Interim

- Complete transfer of \$36,127.08 to Fund 13 (balance 20,451.42)
- Salary and benefits increase due to Classified negotiations settlement
- Bus repairs
- Increased fuel/natural gas costs
- WASC Visit
- Extra hours: subs, O/T

OTHER FUNDS

- **FUND 08** – Cash accounts held at local bank for student activities. Approx. \$43K
- **FUND 13** – Cafeteria: Universal School Meals/Nutrition Program. Approx. \$30K (due to transfer)
- **FUND 14** – Deferred Maintenance: Facility repairs. Approx. \$13K
- **FUND 17** – Special Reserve: Reserve for economic uncertainty. Approx. \$490K (rolls up to Fund 01)
- **FUND 21** – Building or Bond Fund: Capital projects. Approx. \$1.191M
- **FUND 40** – Special Reserve: Facilities Approx. \$238K (house sale proceeds)
- **FUND 51** – Bond Redemption: County manages this fund our bond payments/debt service



GOALS TO CONSIDER

- IMPROVE INSTRUCTIONAL PROGRAMS AND STUDENT ACTIVITIES/OPPORTUNITIES
- STAFF DEVELOPMENT AND RETENTION
- REDUCE / ELIMINATE DEFICIT SPENDING
- MAINTAIN RESERVES FOR ECONOMIC UNCERTAINTY
- FACILITY AND EQUIPMENT REPAIRS
- TECHNOLOGY IMPROVEMENTS
- SAFETY AND SECURITY
- TRANSPORTATION/FLEET



42 75010 0000000
Form MYPI
D8262HWNTC(2022-23)

Description	Object Codes	Projected Year Totals (Form 011) (A)	% Change (Cols. C-A/A) (B)	2023-24 Projection (C)	% Change (Cols. E-C/C) (D)	2024-25 Projection (E)
(Enter projections for subsequent years 1 and 2 in Columns C and E; current year - Column A - is extracted)						
A. REVENUES AND OTHER FINANCING SOURCES						
1. LCFF/Revenue Limit Sources	8010-8099	2,983,800.22	5.00%	3,133,138.00	18%	3,138,851.00
2. Federal Revenues	8100-8299	0.00	0.00%	0.00	0.00%	0.00
3. Other State Revenues	8300-8599	34,498.33	0.00%	34,498.33	0.00%	34,498.33
4. Other Local Revenues	8600-8799	112,769.64	0.00%	112,769.64	0.00%	112,769.64
5. Other Financing Sources						
a. Transfers In	8900-8929	0.00	0.00%		0.00%	
b. Other Sources	8930-8979	0.00	0.00%		0.00%	
c. Contributions	8980-8999	0.00	0.00%		0.00%	
6. Total (Sum lines A1 thru A5c)		3,131,068.19	4.77%	3,280,405.97	17%	3,288,118.97
B. EXPENDITURES AND OTHER FINANCING USES						

Description	Object Codes	Projected Year Totals (From B1)	% Change (Col. C-JA)	2020-21 Projection (C)	% Change (Col. E-EC)	2020-21 Projection (E)
B. EXPENDITURES AND OTHER FINANCING USES						
1. Certificated Salaries						
a. Base Salaries				954,408.00		914,840.00
b. Step & Column Adjustment				8,070.00		6,330.00
c. Cost-of-Living Adjustment						
d. Other Adjustments				(47,840.10)		
e. Total Certificated Salaries (Sum lines B1a thru B1d)	1000-1999	954,408.00	(4.15%)	914,840.00	.96%	921,170.00
2. Classified Salaries						
a. Base Salaries				427,126.24		478,175.92
b. Step & Column Adjustment				6,835.68		7,019.07
c. Cost-of-Living Adjustment						
d. Other Adjustments				42,214.00		
e. Total Classified Salaries (Sum lines B2a thru B2d)	2000-2999	427,126.24	11.48%	478,175.92	1.47%	483,194.00
3. Employee Benefits	3000-3999	534,970.00	1.80%	543,904.95	.74%	548,014.11
4. Books and Supplies	4000-4999	216,516.91	(.70%)	215,000.00	0.00%	215,000.00
5. Services and Other Operating Expenditures	5000-5999	544,434.38	1.00%	549,878.73	1.00%	565,377.82
6. Capital Outlay	6000-6999	0.00	0.00%	25,000.00	0.00%	25,000.00
7. Other Outgo (excluding Transfers of Indirect Costs)	7100-7299, 7400-7499	517,129.70	1.91%	527,000.00	1.90%	537,000.00
8. Other Outgo - Transfers of Indirect Costs	7300-7399	(98,568.82)	(.06%)	(99,524.38)	0.00%	(98,524.38)
9. Other Financing Uses						
a. Transfers Out	7600-7629	56,578.50	64.46%	93,050.00	0.00%	93,050.00
b. Other Uses	7630-7699	0.00	0.00%		0.00%	
10. Other Adjustments (Explain in Section F below)						
11. Total (Sum lines B1 thru B10)		3,181,575.38	2.98%	3,245,460.11	1.01%	3,278,253.13
C. NET INCREASE (DECREASE) IN FUND BALANCE						
(Line A6 minus line B11)		(20,507.69)		34,999.96		7,835.94

D FUND BALANCE					
1. Net Beginning Fund Balance (Form 011, line F 1a)		247,167.57		226,858.88	281,858.74
2. Ending Fund Balance (Same line C and D 1)		226,858.88		281,858.74	266,495.54
3. Components of Ending Fund Balance (Form 011)					
a. Nonexpendable	9710-9719	0.00			
b. Restricted	9740				
c. Committed					
1. Stabilization Arrangements	9750	0.00			
2. Other Commitments	9760	0.00			
d. Assigned	9780	3,644.72			
e. Unassigned/Unappropriated					

California Dept of Education
SACS Financial Reporting Software - SACS V3
File: MYPI, Version 4

Page 1

Printed: 3/13/2023 3:45 PM

Coyote Joint Unified
Santa Barbara County

2022-23 Second Interim
General Fund
Midyear Projections
Unrestricted

42 76919 888888
Form MYPI
DISPATCH C (2022-23)

Description	Object Codes	Projected Year Totals (Form 011) (A)	% Change (Cols. C-A/A) (B)	2023-24 Projections (C)	% Change (Cols. E-C/C) (D)	2024-25 Projections (E)
1. Reserve for Economic Uncertainties	9789	223,895.16		281,858.74		289,495.58
2. Unassigned/Unappropriated	9790	0.00		0.00		0.00
3. Total Components of Ending Fund Balance (Line D31 must agree with line D2)		223,895.16		281,858.74		289,495.58
E. AVAILABLE RESERVES						
1. General Fund						
a. Stabilization Arrangements	9750	0.00		0.00		0.00
b. Reserve for Economic Uncertainties	9789	223,895.16		281,858.74		289,495.58
c. Unassigned/Unappropriated	9790	0.00		0.00		0.00
(Enter other reserve projections in Columns C and E for subsequent years 1 and 2; current year - Column A - is selected)						
2. Special Reserve Fund - Hospital Outlay (Fund 17)						
a. Stabilization Arrangements	9750	0.00				
b. Reserve for Economic Uncertainties	9789	490,748.23		490,748.23		490,748.23
c. Unassigned/Unappropriated	9790	0.00				
3. Total Available Reserves (Same lines E1a thru E2a)		713,793.36		752,407.97		780,243.81

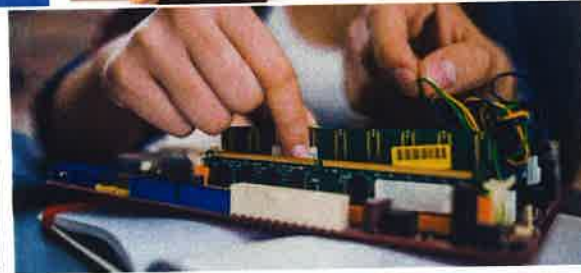

SECOND INTERIM
Fiscal Year 2022-2023

Budget Attachment
Balances in Excess of Minimum Reserve Requirements
Complete shaded areas

District: Cuyama Joint Unified School District

CDS #: 42-7501000000000

Reasons for Assigned and Unassigned Ending Fund Balances in Excess of Minimum Recommended Reserves

Education Code Section 42127(a)(2)(B) requires a statement of the reasons that substantiates the need for assigned and unassigned ending fund balances in excess of the minimum reserve standard for economic uncertainties for each fiscal year identified in the budget.

Combined Assigned and Unassigned/unappropriated Fund Balances

Form	Fund	2022-23 Second Interim	
01	General Fund/County School Service Fund	\$ 226,660	Form 01-enter sum of Objects 9780/9789/9790
17	Special Reserve Fund for Other Than Capital Outlay Projects	490,748	Form 17-enter sum of Objects 9780/9789/9790
	Total Assigned and Unassigned Ending Fund Balances	\$ 717,408	
	District Standard Reserve Level	5%	Enter percentage from Form 01CS Line 10B-4
	Less District Minimum Reserve for Economic Uncertainties	223,008	Enter amount from Form 01CS Line 10B-7
	Remaining Balance That Needs to be Substantiated	\$ 494,400	

Reasons for Fund Balances in Excess of Minimum Reserve for Economic Uncertainties

Form	Fund	2022-23 Second Interim	Enter descriptions of need. Replace sample descriptions below:
01	General Fund/County School Service Fund	\$ 3,652	Reserve for economic uncertainty
01	General Fund/County School Service Fund	-	
01	General Fund/County School Service Fund	-	
01	General Fund/County School Service Fund	-	
01	General Fund/County School Service Fund	-	
17	Special Reserve Fund for Other Than Capital Outlay Projects	490,748	
17	Special Reserve Fund for Other Than Capital Outlay Projects	-	
		-	
		-	
		-	
	Total of Substantiated Needs	\$ 494,400	

Insert additional rows above as needed

Remaining Unsubstantiated Balance \$ (0) *Balance should be zero*

Education Code Section 42127 (d)(1) requires a county superintendent to either conditionally approve or disapprove a school district budget if the district does not provide for EC 42127 (a)(2)(B) public review and discussion at its public budget hearing.



District: Cuyama Joint Unified School District
CDS #: 42-7501000000000

Education Code Section 42127(a)(2)(B) requires a statement of the reasons that substantiates the need for assigned and unassigned ending fund balances in excess of the minimum reserve standard for economic uncertainties for each fiscal year identified in the budget.

Form	Fund	Form MYP 2023-24	
01	General Fund/County School Service Fund	\$ 261,660	Form 01-enter sum of Objects 9780/9789/9790
17	Special Reserve Fund for Other Than Capital Outlay Projects	490,748	Form 17-enter sum of Objects 9780/9789/9790
	Total Assigned and Unassigned Ending Fund Balances	\$ 752,408	
	District Standard Reserve Level	5%	Enter percentage from Form 01CS Line 10B-4
	Less District Minimum Reserve for Economic Uncertainties	202,444	Enter amount from Form 01CS Line 10B-7
	Remaining Balance That Needs to be Substantiated	\$ 549,964	

Form	Fund	Form MYP 2023-24	Enter descriptions of need. Replace sample descriptions below:
01	General Fund/County School Service Fund	\$ 59,216	<i>Reserve for economic uncertainty.</i>
01	General Fund/County School Service Fund	-	<i>Technology improvements</i>
01	General Fund/County School Service Fund	-	
01	General Fund/County School Service Fund	-	
01	General Fund/County School Service Fund	-	
17	Special Reserve Fund for Other Than Capital Outlay Projects	490,748	
17	Special Reserve Fund for Other Than Capital Outlay Projects	-	
	<i>Insert additional rows above as needed</i>	-	
	Total of Substantiated Needs	\$ 549,964	

Education Code Section 42127 (d)(1) requires a county superintendent to either conditionally approve or disapprove a school district budget if the district does not provide for EC 42127 (a)(2)(B) public review and discussion at its public budget hearing.



Fiscal Year 2024-25

Complete shaded areas

CDS #: 42-75010000000000



NOTICE OF CRITERIA AND STANDARDS REVIEW. This interim report was based upon and reviewed using the state-adopted Criteria and Standards. (Pursuant to Education Code (EC) sections 33129 and 42130)

Signed: _____
District Superintendent or Designee

Date: _____

NOTICE OF INTERIM REVIEW. All action shall be taken on this report during a regular or authorized special meeting of the governing board.

To the County Superintendent of Schools:

This interim report and certification of financial condition are hereby filed by the governing board of the school district. (Pursuant to EC Section 42131)

Meeting Date: March 14, 2023

Signed: _____
President of the Governing Board

CERTIFICATION OF FINANCIAL CONDITION

X

POSITIVE CERTIFICATION

As President of the Governing Board of this school district, I certify that based upon current projections this district will meet its financial obligations for the current fiscal year and subsequent two fiscal years.

QUALIFIED CERTIFICATION

As President of the Governing Board of this school district, I certify that based upon current projections this district may not meet its financial obligations for the current fiscal year or two subsequent fiscal years.

NEGATIVE CERTIFICATION

As President of the Governing Board of this school district, I certify that based upon current projections this district will be unable to meet its financial obligations for the remainder of the current fiscal year or for the subsequent fiscal year.

Contact person for additional information on the interim report:

Name: Theresa King

Telephone: 661-766-4104

Title: Business Manager

E-mail: tking@cuyamaunified.org

Criteria and Standards Review Summary

The following summary is automatically completed based on data provided in the Criteria and Standards Review form (Form 01CSI). Criteria and standards that are "Not Met," and supplemental information and additional fiscal indicators that are "Yes," may indicate areas of potential concern, which could affect the interim report certification, and should be carefully reviewed.

CRITERIA AND STANDARDS			Met	Not Met
1	Average Daily Attendance	Funded ADA for any of the current or two subsequent fiscal years has not changed by more than two percent since first interim.	X	
CRITERIA AND STANDARDS (continued)			Met	Not Met
2	Enrollment	Projected enrollment for any of the current or two subsequent fiscal years has not changed by more than two percent since first interim.	X	
3	ADA to Enrollment	Projected second period (P-2) ADA to enrollment ratio for the current and two subsequent fiscal years is consistent with historical ratios.		X
4	Local Control Funding Formula (LCFF) Revenue	Projected LCFF revenue for any of the current or two subsequent fiscal years has not changed by more than two percent since first interim.		X
5	Salaries and Benefits	Projected ratio of total unrestricted salaries and benefits to total unrestricted general fund expenditures has not changed by more than the standard for the current and two subsequent fiscal years.		X
5a	Other Revenues	Projected operating revenues (federal, other state, other local) for the current and two subsequent fiscal years have not changed by more than five percent since first interim.		X
5b	Other Expenditures	Projected operating expenditures (books and supplies, services and other expenditures) for the current and two subsequent fiscal years have not changed by more than five percent since first interim.		X
7	Ongoing and Major Maintenance Account	If applicable, changes occurring since first interim meet the required contribution to the ongoing and major maintenance account (i.e., restricted maintenance account).		X
8	Deficit Spending	Unrestricted deficit spending, if any, has not exceeded the standard in any of the current or two subsequent fiscal years.	X	
9a	Fund Balance	Projected general fund balance will be positive at the end of the current and two subsequent fiscal years.	X	
9b	Cash Balance	Projected general fund cash balance will be positive at the end of the current fiscal year.	X	
10	Reserves	Available reserves (e.g., reserve for economic uncertainties, unassigned/unappropriated amounts) meet minimum requirements for the current and two subsequent fiscal years.	X	
SUPPLEMENTAL INFORMATION			No	Yes
S1	Contingent Liabilities	Have any known or contingent liabilities (e.g., financial or program audits, litigation, state compliance reviews) occurred since first interim that may impact the budget?		X
S2	Using One-time Revenues to Fund Ongoing Expenditures	Are there ongoing general fund expenditures funded with one-time revenues that have changed since first interim by more than five percent?	X	

Second Interim
DISTRICT CERTIFICATION OF INTERIM REPORT
For the Fiscal Year 2022-23

S3	Temporary Interfund Borrowings	Are there projected temporary borrowings between funds?		X
S4	Contingent Revenues	Are any projected revenues for any of the current or two subsequent fiscal years contingent on reauthorization by the local government, special legislation, or other definitive act (e.g., parcel taxes, forest reserves)?	X	
S5	Contributions	Have contributions from unrestricted to restricted resources, or transfers to or from the general fund to cover operating deficits, changed since first interim by more than \$20,000 and more than 5% for any of the current or two subsequent fiscal years?	X	
SUPPLEMENTAL INFORMATION (continued)				No Yes
S6	Long-term Commitments	Does the district have long-term (multiyear) commitments or debt agreements?		X
		• If yes, have annual payments for the current or two subsequent fiscal years increased over prior year's (2021-22) annual payment?		X
		• If yes, will funding sources used to pay long-term commitments decrease or expire prior to the end of the commitment period, or are they one-time sources?	X	
S7a	Postemployment Benefits Other than Pensions	Does the district provide postemployment benefits other than pensions (OPEB)?	X	
		• If yes, have there been changes since first interim in OPEB liabilities?	n/a	
S7b	Other Self-insurance Benefits	Does the district operate any self-insurance programs (e.g., workers' compensation)?	X	
		• If yes, have there been changes since first interim in self-insurance liabilities?	n/a	
S8	Status of Labor Agreements	As of second interim projections, are salary and benefit negotiations still unsettled for:		
		• Certificated? (Section S8A, Line 1b)	X	
		• Classified? (Section S8B, Line 1b)	X	
		• Management/supervisor/confidential? (Section S8C, Line 1b)	X	
S8	Labor Agreement Budget Revisions	For negotiations settled since first interim, per Government Code Section 3547.5(c), are budget revisions still needed to meet the costs of the collective bargaining agreement(s) for:		
		• Certificated? (Section S8A, Line 3)	n/a	
		• Classified? (Section S8B, Line 3)	X	
S9	Status of Other Funds	Are any funds other than the general fund projected to have a negative fund balance at the end of the current fiscal year?	X	
ADDITIONAL FISCAL INDICATORS				No Yes
A1	Negative Cash Flow	Do cash flow projections show that the district will end the current fiscal year with a negative cash balance in the general fund?	X	
A2	Independent Position Control	Is personnel position control independent from the payroll system?	X	
A3	Declining Enrollment	Is enrollment decreasing in both the prior and current fiscal years?	X	
A4	New Charter Schools Impacting District Enrollment	Are any new charter schools operating in district boundaries that are impacting the district's enrollment, either in the prior or current fiscal year?	X	
A5	Salary Increases Exceed COLA	Has the district entered into a bargaining agreement where any of the current or subsequent fiscal years of the agreement would result in salary increases that are expected to exceed the projected state funded cost-of-living adjustment?	X	
A6	Uncapped Health Benefits	Does the district provide uncapped (100% employer paid) health benefits for current or retired employees?	X	
A7	Independent Financial System	Is the district's financial system independent from the county office system?	X	
A8	Fiscal Distress Reports	Does the district have any reports that indicate fiscal distress? If yes, provide copies to the COE, pursuant to EC 42127.6(a).	X	
A9	Change of CBO or Superintendent	Have there been personnel changes in the superintendent or chief business official (CBO) positions within the last 12 months?	X	

Description	Resource Codes	Object Codes	Original Budget (A)	Board Approved Operating Budget (B)	Actuals To Date (C)	Projected Year Totals (D)	Difference (Col B & D) (E)	% Diff Column B & D (F)
A. REVENUES								
1) LCFF Sources		8010-8099	2,544,441.00	2,959,790.26	1,754,271.39	2,983,800.22	24,009.96	0.8%
2) Federal Revenue		8100-8299	0.00	0.00	0.00	0.00	0.00	0.0%
3) Other State Revenue		8300-8599	34,221.49	32,791.53	21,453.08	34,498.33	1,706.80	5.2%
4) Other Local Revenue		8600-8799	79,120.00	92,614.64	32,071.18	112,769.64	20,155.00	21.8%
5) TOTAL, REVENUES			2,657,782.49	3,085,196.43	1,807,795.65	3,131,068.19		
B. EXPENDITURES								
1) Certificated Salaries		1000-1999	874,588.60	927,130.95	475,402.14	954,408.08	(27,277.13)	-2.9%
2) Classified Salaries		2000-2999	387,150.81	391,497.16	223,990.26	427,126.24	(35,629.08)	-9.1%
3) Employee Benefits		3000-3999	495,841.08	506,495.06	270,505.60	534,970.68	(28,475.62)	-5.6%
4) Books and Supplies		4000-4999	130,077.16	185,921.37	125,900.23	216,516.91	(30,595.54)	-16.5%
5) Services and Other Operating Expenditures		5000-5999	447,995.37	513,472.29	303,778.55	544,434.39	(30,962.10)	-6.0%
6) Capital Outlay		6000-6999	0.00	0.00	0.00	0.00	0.00	0.0%
7) Other Outgo (excluding Transfers of Indirect Costs)		7100-7299 7400-7499	547,021.70	517,129.70	55,947.84	517,129.70	0.00	0.0%
8) Other Outgo - Transfers of Indirect Costs		7300-7399	(74,065.12)	(123,633.86)	(4,500.09)	(99,588.62)	(24,045.24)	19.4%
9) TOTAL, EXPENDITURES			2,808,609.60	2,918,012.67	1,451,024.53	3,094,997.38		
C. EXCESS (DEFICIENCY) OF REVENUES OVER EXPENDITURES BEFORE OTHER FINANCING SOURCES AND USES (A5 - B9)								
			(150,827.11)	167,183.76	356,771.12	36,070.81		
D. OTHER FINANCING SOURCES/USES								
1) Interfund Transfers								
a) Transfers In		8900-8929	0.00	0.00	0.00	0.00	0.00	0.0%
b) Transfers Out		7600-7629	56,578.50	56,578.50	0.00	56,578.50	0.00	0.0%
2) Other Sources/Uses								
a) Sources		8930-8979	0.00	0.00	0.00	0.00	0.00	0.0%
b) Uses		7630-7699	0.00	0.00	0.00	0.00	0.00	0.0%
3) Contributions		8980-8999	(5,120.18)	(13,423.55)	155.00	0.00	13,423.55	-100.0%
4) TOTAL, OTHER FINANCING SOURCES/USES			(61,698.68)	(70,002.05)	155.00	(56,578.50)		
E. NET INCREASE (DECREASE) IN FUND BALANCE (C + D4)								
			(212,525.79)	97,181.71	356,926.12	(20,507.69)		
F. FUND BALANCE, RESERVES								
1) Beginning Fund Balance								
a) As of July 1 - Unaudited		9791	247,167.57	247,167.57		247,167.57	0.00	0.0%
b) Audit Adjustments		9793	0.00	0.00		0.00	0.00	0.0%
c) As of July 1 - Audited (F1a + F1b)			247,167.57	247,167.57		247,167.57		
d) Other Restatements		9795	0.00	0.00		0.00	0.00	0.0%
e) Adjusted Beginning Balance (F1c + F1d)			247,167.57	247,167.57		247,167.57		
2) Ending Balance, June 30 (E + F1e)			34,641.78	344,349.28		226,659.88		
Components of Ending Fund Balance								
a) Nonspendable								
Revolving Cash		9711	0.00	0.00		0.00		
Stores		9712	0.00	0.00		0.00		

2022-23 Second Interim
General Fund
Unrestricted (Resources 0000-1999)
Revenues, Expenditures, and Changes in Fund Balance

Description	Resource Codes	Object Codes	Original Budget (A)	Board Approved Operating Budget (B)	Actuals To Date (C)	Projected Year Totals (D)	Difference (Col B & D) (E)	% Diff Column B & D (F)
Prepaid Items		9713	0.00	0.00		0.00		
All Others		9719	0.00	0.00		0.00		
b) Restricted		9740	0.00	0.00		0.00		
c) Committed								
Stabilization Arrangements		9750	0.00	0.00		0.00		
Other Commitments		9760	0.00	0.00		0.00		
d) Assigned								
Other Assignments		9780	22,011.32	0.00		3,644.72		
science textbook adoption	1100	9780	22,011.32					
instructional materials	1100	9780				3,644.72		
e) Unassigned/Unappropriated								
Reserve for Economic Uncertainties		9789	12,630.46	344,349.28		223,015.16		
Unassigned/Unappropriated Amount		9790	0.00	0.00		0.00		
LCFF SOURCES								
Principal Apportionment								
State Aid - Current Year		8011	1,269,182.00	1,226,407.00	710,559.00	1,248,504.00	22,097.00	1.8%
Education Protection Account State Aid - Current Year		8012	275,366.00	566,683.00	318,630.00	531,768.00	(34,915.00)	-6.2%
State Aid - Prior Years		8019	0.00	0.00	0.00	23,378.00	23,378.00	New
Tax Relief Subventions								
Homeowners' Exemptions		8021	5,942.81	6,361.00	3,058.27	6,361.00	0.00	0.0%
Timber Yield Tax		8022	0.00	0.00	0.00	0.00	0.00	0.0%
Other Subventions/In-Lieu Taxes		8029	0.00	0.00	0.00	0.00	0.00	0.0%
County & District Taxes								
Secured Roll Taxes		8041	1,425,736.14	1,527,168.00	846,620.39	1,558,084.96	30,916.96	2.0%
Unsecured Roll Taxes		8042	57,355.34	52,091.00	48,864.69	52,091.00	0.00	0.0%
Prior Years' Taxes		8043	83.75	2,685.00	3,416.78	2,685.00	0.00	0.0%
Supplemental Taxes		8044	122,009.26	80,018.26	36,649.26	80,018.26	0.00	0.0%
Education Revenue Augmentation Fund (ERAF)		8045	54,355.70	167,696.00	0.00	167,696.00	0.00	0.0%
Community Redevelopment Funds (SB 617/699/1992)		8047	0.00	0.00	0.00	0.00	0.00	0.0%
Penalties and Interest from Delinquent Taxes		8048	0.00	0.00	0.00	0.00	0.00	0.0%
Miscellaneous Funds (EC 41604)								
Royalties and Bonuses		8081	0.00	0.00	0.00	0.00	0.00	0.0%
Other In-Lieu Taxes		8082	0.00	0.00	0.00	0.00	0.00	0.0%
Less: Non-LCFF (50%) Adjustment		8089	0.00	0.00	0.00	0.00	0.00	0.0%
Subtotal, LCFF Sources			3,210,031.00	3,629,109.26	1,967,798.39	3,670,586.22	41,476.96	1.1%
LCFF Transfers								
Unrestricted LCFF								
Transfers - Current Year	0000	8091	0.00	0.00	0.00	0.00	0.00	0.0%
All Other LCFF Transfers - Current Year	All Other	8091	0.00	0.00	0.00	0.00	0.00	0.0%
Transfers to Charter Schools in Lieu of Property Taxes		8096	(665,590.00)	(669,319.00)	(213,527.00)	(686,786.00)	(17,467.00)	2.6%
Property Taxes Transfers		8097	0.00	0.00	0.00	0.00	0.00	0.0%

Description	Resource Codes	Object Codes	Original Budget (A)	Board Approved Operating Budget (B)	Actuals To Date (C)	Projected Year Totals (D)	Difference (Col B & D) (E)	% Diff Column B & D (F)
LCFF/Revenue Limit Transfers - Prior Years		8099	0.00	0.00	0.00	0.00	0.00	0.0%
TOTAL, LCFF SOURCES			2,544,441.00	2,959,790.26	1,754,271.39	2,983,800.22	24,009.96	0.8%
FEDERAL REVENUE								
Maintenance and Operations		8110	0.00	0.00	0.00	0.00	0.00	0.0%
Special Education Entitlement		8181	0.00	0.00	0.00	0.00		
Special Education Discretionary Grants		8182	0.00	0.00	0.00	0.00		
Child Nutrition Programs		8220	0.00	0.00	0.00	0.00		
Donated Food Commodities		8221	0.00	0.00	0.00	0.00		
Forest Reserve Funds		8260	0.00	0.00	0.00	0.00	0.00	0.0%
Flood Control Funds		8270	0.00	0.00	0.00	0.00	0.00	0.0%
Wildlife Reserve Funds		8280	0.00	0.00	0.00	0.00	0.00	0.0%
FEMA		8281	0.00	0.00	0.00	0.00	0.00	0.0%
Interagency Contracts Between LEAs		8285	0.00	0.00	0.00	0.00	0.00	0.0%
Pass-Through Revenues from Federal Sources		8287	0.00	0.00	0.00	0.00		
Title I, Part A, Basic	3010	8290						
Title I, Part D, Local Delinquent Programs	3025	8290						
Title II, Part A, Supporting Effective Instruction	4035	8290						
Title III, Part A, Immigrant Student Program	4201	8290						
Title III, Part A, English Learner Program	4203	8290						
Public Charter Schools Grant Program (PCSGP)	4610	8290						
Other NCLB / Every Student Succeeds Act	3040, 3060, 3061, 3110, 3150, 3155, 3180, 3182, 4037, 4123, 4124, 4126, 4127, 4128, 5630	8290						
Career and Technical Education	3500-3599	8290						
All Other Federal Revenue	All Other	8290	0.00	0.00	0.00	0.00	0.00	0.0%
TOTAL, FEDERAL REVENUE			0.00	0.00	0.00	0.00	0.00	0.0%
OTHER STATE REVENUE								
Other State Apportionments								
ROC/P Entitlement								
Prior Years	6360	8319						
Special Education Master Plan								
Current Year	6500	8311						
Prior Years	6500	8319						
All Other State Apportionments - Current Year	All Other	8311	0.00	0.00	0.00	0.00	0.00	0.0%
All Other State Apportionments - Prior Years	All Other	8319	0.00	0.00	0.00	0.00	0.00	0.0%
Child Nutrition Programs		8520	0.00	0.00	0.00	0.00		
Mandated Costs Reimbursements		8550	7,111.33	7,111.33	6,788.00	7,111.33	0.00	0.0%
Lottery - Unrestricted and Instructional Materials		8560	27,110.16	25,680.20	14,340.58	27,387.00	1,706.80	6.6%
Tax Relief Subventions								

Description	Resource Codes	Object Codes	Original Budget (A)	Board Approved Operating Budget (B)	Actuals To Date (C)	Projected Year Totals (D)	Difference (Col B & D) (E)	% Diff Column B & D (F)
Restricted Levies - Other								
Homeowners' Exemptions		8575	0.00	0.00	0.00	0.00		
Other Subventions/In-Lieu Taxes		8576	0.00	0.00	0.00	0.00		
Pass-Through Revenues from State Sources		8587	0.00	0.00	0.00	0.00	0.00	0.0%
After School Education and Safety (ASES)	6010	8590						
Charter School Facility Grant	6030	8590						
Career Technical Education Incentive Grant Program	6387	8590						
Drug/Alcohol/Tobacco Funds	6650, 6690, 6695	8590						
California Clean Energy Jobs Act	6230	8590						
Specialized Secondary	7370	8590						
American Indian Early Childhood Education	7210	8590						
All Other State Revenue	All Other	8590	0.00	0.00	324.50	0.00	0.00	0.0%
TOTAL, OTHER STATE REVENUE			34,221.49	32,791.53	21,453.08	34,498.33	1,706.80	5.2%
OTHER LOCAL REVENUE								
Other Local Revenue								
County and District Taxes								
Other Restricted Levies								
Secured Roll		8615	0.00	0.00	0.00	0.00		
Unsecured Roll		8616	0.00	0.00	0.00	0.00		
Prior Years' Taxes		8617	0.00	0.00	0.00	0.00		
Supplemental Taxes		8618	0.00	0.00	0.00	0.00		
Non-Ad Valorem Taxes								
Parcel Taxes		8621	0.00	0.00	0.00	0.00	0.00	0.0%
Other		8622	0.00	0.00	0.00	0.00	0.00	0.0%
Community Redevelopment Funds Not Subject to LCFF Deduction		8625	0.00	0.00	0.00	0.00		
Penalties and Interest from Delinquent Non-LCFF Taxes		8629	0.00	0.00	0.00	0.00		
Sales								
Sale of Equipment/Supplies		8631	0.00	0.00	0.00	0.00	0.00	0.0%
Sale of Publications		8632	0.00	0.00	0.00	0.00	0.00	0.0%
Food Service Sales		8634	0.00	0.00	0.00	0.00	0.00	0.0%
All Other Sales		8639	0.00	0.00	0.00	0.00	0.00	0.0%
Leases and Rentals		8650	60,320.00	57,410.00	23,710.00	57,410.00	0.00	0.0%
Interest		8660	7,000.00	7,000.00	5,552.17	7,000.00	0.00	0.0%
Net Increase (Decrease) in the Fair Value of Investments		8662	0.00	0.00	0.00	0.00	0.00	0.0%
Fees and Contracts								
Adult Education Fees		8671	0.00	0.00	0.00	0.00	0.00	0.0%
Non-Resident Students		8672	0.00	0.00	0.00	0.00	0.00	0.0%
Transportation Fees From Individuals		8675	0.00	0.00	0.00	0.00	0.00	0.0%
Interagency Services		8677	2,800.00	2,800.00	0.00	2,800.00	0.00	0.0%
Mitigation/Developer Fees		8681	0.00	0.00	0.00	0.00	0.00	0.0%
All Other Fees and Contracts		8689	0.00	0.00	0.00	0.00	0.00	0.0%
Other Local Revenue								

Description	Resource Codes	Object Codes	Original Budget (A)	Board Approved Operating Budget (B)	Actuals To Date (C)	Projected Year Totals (D)	Difference (Col B & D) (E)	% Diff Column B & D (F)
Plus: Misc Funds Non-LCFF (50%) Adjustment		8691	0.00	0.00	0.00	0.00	0.00	0.0%
Pass-Through Revenues From Local Sources		8697	0.00	0.00	0.00	0.00		
All Other Local Revenue		8699	9,000.00	25,404.64	2,809.01	45,559.64	20,155.00	79.3%
Tuition		8710	0.00	0.00	0.00	0.00	0.00	0.0%
All Other Transfers In		8781-8783	0.00	0.00	0.00	0.00	0.00	0.0%
Transfers Of Apportionments								
Special Education SELPA Transfers								
From Districts or Charter Schools	6500	8791						
From County Offices	6500	8792						
From JPAs	6500	8793						
ROC/P Transfers								
From Districts or Charter Schools	6360	8791						
From County Offices	6360	8792						
From JPAs	6360	8793						
Other Transfers of Apportionments								
From Districts or Charter Schools	All Other	8791	0.00	0.00	0.00	0.00	0.00	0.0%
From County Offices	All Other	8792	0.00	0.00	0.00	0.00	0.00	0.0%
From JPAs	All Other	8793	0.00	0.00	0.00	0.00	0.00	0.0%
All Other Transfers In from All Others		8799	0.00	0.00	0.00	0.00	0.00	0.0%
TOTAL, OTHER LOCAL REVENUE			79,120.00	92,614.64	32,071.18	112,769.64	20,155.00	21.8%
TOTAL, REVENUES			2,657,782.49	3,085,196.43	1,807,795.65	3,131,068.19	45,871.76	1.5%
CERTIFICATED SALARIES								
Certificated Teachers' Salaries		1100	754,588.60	807,130.95	405,402.14	834,408.08	(27,277.13)	-3.4%
Certificated Pupil Support Salaries		1200	0.00	0.00	0.00	0.00	0.00	0.0%
Certificated Supervisors' and Administrators' Salaries		1300	120,000.00	120,000.00	70,000.00	120,000.00	0.00	0.0%
Other Certificated Salaries		1900	0.00	0.00	0.00	0.00	0.00	0.0%
TOTAL, CERTIFICATED SALARIES			874,588.60	927,130.95	475,402.14	954,408.08	(27,277.13)	-2.9%
CLASSIFIED SALARIES								
Classified Instructional Salaries		2100	19,766.00	17,181.49	6,164.29	13,353.80	3,827.69	22.3%
Classified Support Salaries		2200	191,309.02	191,276.62	111,572.09	208,124.44	(16,847.82)	-8.8%
Classified Supervisors' and Administrators' Salaries		2300	63,565.32	63,443.88	36,578.28	67,024.80	(3,580.92)	-5.6%
Clerical, Technical and Office Salaries		2400	109,264.47	119,595.17	68,286.60	133,764.20	(14,169.03)	-11.8%
Other Classified Salaries		2900	3,246.00	0.00	1,389.00	4,859.00	(4,859.00)	New
TOTAL, CLASSIFIED SALARIES			387,150.81	391,497.16	223,990.26	427,126.24	(35,629.08)	-9.1%
EMPLOYEE BENEFITS								
STRS		3101-3102	155,024.75	167,497.93	79,727.19	172,337.65	(4,839.72)	-2.9%
PERS		3201-3202	106,997.23	95,222.81	55,029.68	104,819.05	(9,596.24)	-10.1%
OASDI/Medicare/Alternative		3301-3302	41,942.61	41,878.98	23,244.60	45,164.32	(3,285.34)	-7.8%
Health and Welfare Benefits		3401-3402	173,074.77	172,723.41	92,582.46	182,554.07	(9,830.66)	-5.7%
Unemployment Insurance		3501-3502	5,729.38	6,005.07	3,186.56	6,286.49	(281.42)	-4.7%
Workers' Compensation		3601-3602	13,072.34	13,703.66	7,271.91	14,345.90	(642.24)	-4.7%
OPEB, Allocated		3701-3702	0.00	0.00	0.00	0.00	0.00	0.0%
OPEB, Active Employees		3751-3752	0.00	0.00	0.00	0.00	0.00	0.0%

Description	Resource Codes	Object Codes	Original Budget (A)	Board Approved Operating Budget (B)	Actuals To Date (C)	Projected Year Totals (D)	Difference (Col B & D) (E)	% Diff Column B & D (F)
Other Employee Benefits		3901-3902	0.00	9,463.20	9,463.20	9,463.20	0.00	0.0%
TOTAL, EMPLOYEE BENEFITS			495,841.08	506,495.06	270,505.60	534,970.68	(28,475.62)	-5.6%
BOOKS AND SUPPLIES								
Approved Textbooks and Core Curricula Materials		4100	28,194.16	35,847.05	39,146.78	35,847.05	0.00	0.0%
Books and Other Reference Materials		4200	400.00	13,011.47	11,513.03	11,123.55	1,887.92	14.5%
Materials and Supplies		4300	87,283.00	100,814.64	60,313.27	108,914.64	(8,100.00)	-8.0%
Noncapitalized Equipment		4400	14,200.00	36,248.21	14,927.15	60,631.67	(24,383.46)	-67.3%
Food		4700	0.00	0.00	0.00	0.00	0.00	0.0%
TOTAL, BOOKS AND SUPPLIES			130,077.16	185,921.37	125,900.23	216,516.91	(30,595.54)	-16.5%
SERVICES AND OTHER OPERATING EXPENDITURES								
Subagreements for Services		5100	2,300.00	3,100.00	1,240.00	3,100.00	0.00	0.0%
Travel and Conferences		5200	1,500.00	3,600.00	1,882.50	3,800.00	(200.00)	-5.6%
Dues and Memberships		5300	1,770.00	1,770.00	1,130.00	4,808.00	(3,038.00)	-171.6%
Insurance		5400-5450	72,187.49	72,187.49	72,187.49	72,187.49	0.00	0.0%
Operations and Housekeeping Services		5500	109,958.00	109,958.00	24,428.21	120,848.00	(10,890.00)	-9.9%
Rentals, Leases, Repairs, and Noncapitalized Improvements		5600	84,353.36	107,313.71	69,746.70	127,849.06	(20,535.35)	-19.1%
Transfers of Direct Costs		5710	(12,318.48)	(12,086.91)	0.00	(2,798.16)	(9,288.75)	76.8%
Transfers of Direct Costs - Interfund		5750	0.00	0.00	0.00	0.00	0.00	0.0%
Professional/Consulting Services and Operating Expenditures		5800	167,295.00	205,320.00	120,023.59	194,830.00	10,490.00	5.1%
Communications		5900	20,950.00	22,310.00	13,140.06	19,810.00	2,500.00	11.2%
TOTAL, SERVICES AND OTHER OPERATING EXPENDITURES			447,995.37	513,472.29	303,778.55	544,434.39	(30,962.10)	-6.0%
CAPITAL OUTLAY								
Land		6100	0.00	0.00	0.00	0.00	0.00	0.0%
Land Improvements		6170	0.00	0.00	0.00	0.00	0.00	0.0%
Buildings and Improvements of Buildings		6200	0.00	0.00	0.00	0.00	0.00	0.0%
Books and Media for New School Libraries or Major Expansion of School Libraries		6300	0.00	0.00	0.00	0.00	0.00	0.0%
Equipment		6400	0.00	0.00	0.00	0.00	0.00	0.0%
Equipment Replacement		6500	0.00	0.00	0.00	0.00	0.00	0.0%
Lease Assets		6600	0.00	0.00	0.00	0.00	0.00	0.0%
TOTAL, CAPITAL OUTLAY			0.00	0.00	0.00	0.00	0.00	0.0%
OTHER OUTGO (excluding Transfers of Indirect Costs)								
Tuition								
Tuition for Instruction Under Interdistrict								
Attendance Agreements		7110	0.00	0.00	0.00	0.00	0.00	0.0%
State Special Schools		7130	0.00	0.00	0.00	0.00	0.00	0.0%
Tuition, Excess Costs, and/or Deficit Payments								
Payments to Districts or Charter Schools		7141	0.00	0.00	0.00	0.00	0.00	0.0%
Payments to County Offices		7142	435,126.00	405,234.00	0.00	405,234.00	0.00	0.0%
Payments to JPAs		7143	0.00	0.00	0.00	0.00	0.00	0.0%
Transfers of Pass-Through Revenues								

Description	Resource Codes	Object Codes	Original Budget (A)	Board Approved Operating Budget (B)	Actuals To Date (C)	Projected Year Totals (D)	Difference (Col B & D) (E)	% Diff Column B & D (F)
To Districts or Charter Schools		7211	0.00	0.00	0.00	0.00	0.00	0.0%
To County Offices		7212	0.00	0.00	0.00	0.00	0.00	0.0%
To JPAs		7213	0.00	0.00	0.00	0.00	0.00	0.0%
Special Education SELPA Transfers of Apportionments								
To Districts or Charter Schools	6500	7221						
To County Offices	6500	7222						
To JPAs	6500	7223						
ROC/P Transfers of Apportionments								
To Districts or Charter Schools	6360	7221						
To County Offices	6360	7222						
To JPAs	6360	7223						
Other Transfers of Apportionments	All Other	7221-7223	0.00	0.00	0.00	0.00	0.00	0.0%
All Other Transfers		7281-7283	0.00	0.00	0.00	0.00	0.00	0.0%
All Other Transfers Out to All Others		7299	0.00	0.00	0.00	0.00	0.00	0.0%
Debt Service								
Debt Service - Interest		7438	13,921.93	13,921.93	8,016.05	13,921.93	0.00	0.0%
Other Debt Service - Principal		7439	97,973.77	97,973.77	47,931.79	97,973.77	0.00	0.0%
TOTAL, OTHER OUTGO (excluding Transfers of Indirect Costs)			547,021.70	517,129.70	55,947.84	517,129.70	0.00	0.0%
OTHER OUTGO - TRANSFERS OF INDIRECT COSTS								
Transfers of Indirect Costs		7310	(69,399.75)	(118,968.49)	(4,500.09)	(94,577.37)	(24,391.12)	20.5%
Transfers of Indirect Costs - Interfund		7350	(4,665.37)	(4,665.37)	0.00	(5,011.25)	345.88	-7.4%
TOTAL, OTHER OUTGO - TRANSFERS OF INDIRECT COSTS			(74,065.12)	(123,633.86)	(4,500.09)	(99,588.62)	(24,045.24)	19.4%
TOTAL, EXPENDITURES			2,808,609.60	2,918,012.67	1,451,024.53	3,094,997.38	(176,984.71)	-6.1%
INTERFUND TRANSFERS								
INTERFUND TRANSFERS IN								
From: Special Reserve Fund		8912	0.00	0.00	0.00	0.00	0.00	0.0%
From: Bond Interest and Redemption Fund		8914	0.00	0.00	0.00	0.00	0.00	0.0%
Other Authorized Interfund Transfers In		8919	0.00	0.00	0.00	0.00	0.00	0.0%
(a) TOTAL, INTERFUND TRANSFERS IN			0.00	0.00	0.00	0.00	0.00	0.0%
INTERFUND TRANSFERS OUT								
To: Child Development Fund		7611	0.00	0.00	0.00	0.00	0.00	0.0%
To: Special Reserve Fund		7612	0.00	0.00	0.00	0.00	0.00	0.0%
To: State School Building Fund/ County School Facilities Fund		7613	0.00	0.00	0.00	0.00	0.00	0.0%
To: Cafeteria Fund		7616	56,578.50	56,578.50	0.00	56,578.50	0.00	0.0%
Other Authorized Interfund Transfers Out		7619	0.00	0.00	0.00	0.00	0.00	0.0%
(b) TOTAL, INTERFUND TRANSFERS OUT			56,578.50	56,578.50	0.00	56,578.50	0.00	0.0%
OTHER SOURCES/USES								
SOURCES								
State Apportionments								
Emergency Apportionments		8931	0.00	0.00	0.00	0.00	0.00	0.0%
Proceeds								

2022-23 Second Interim
General Fund
Unrestricted (Resources 0000-1999)
Revenues, Expenditures, and Changes in Fund Balance

Description	Resource Codes	Object Codes	Original Budget (A)	Board Approved Operating Budget (B)	Actuals To Date (C)	Projected Year Totals (D)	Difference (Col B & D) (E)	% Diff Column B & D (F)
Proceeds from Disposal of Capital Assets		8953	0.00	0.00	0.00	0.00	0.00	0.0%
Other Sources								
Transfers from Funds of Lapsed/Reorganized LEAs		8965	0.00	0.00	0.00	0.00	0.00	0.0%
Long-Term Debt Proceeds								
Proceeds from Certificates of Participation		8971	0.00	0.00	0.00	0.00	0.00	0.0%
Proceeds from Leases		8972	0.00	0.00	0.00	0.00	0.00	0.0%
Proceeds from Lease Revenue Bonds		8973	0.00	0.00	0.00	0.00	0.00	0.0%
All Other Financing Sources		8979	0.00	0.00	0.00	0.00	0.00	0.0%
(c) TOTAL, SOURCES			0.00	0.00	0.00	0.00	0.00	0.0%
USES								
Transfers of Funds from Lapsed/Reorganized LEAs		7651	0.00	0.00	0.00	0.00	0.00	0.0%
All Other Financing Uses		7699	0.00	0.00	0.00	0.00	0.00	0.0%
(d) TOTAL, USES			0.00	0.00	0.00	0.00	0.00	0.0%
CONTRIBUTIONS								
Contributions from Unrestricted Revenues		8980	(5,120.18)	(13,423.55)	155.00	0.00	13,423.55	-100.0%
Contributions from Restricted Revenues		8990	0.00	0.00	0.00	0.00	0.00	0.0%
(e) TOTAL, CONTRIBUTIONS			(5,120.18)	(13,423.55)	155.00	0.00	13,423.55	-100.0%
TOTAL, OTHER FINANCING SOURCES/USES (a - b + c - d + e)			(61,698.68)	(70,002.05)	155.00	(56,578.50)	13,423.55	-19.2%

2022-23 Second Interim
General Fund
Restricted (Resources 2000-9999)
Revenues, Expenditures, and Changes in Fund Balance

Description	Resource Codes	Object Codes	Original Budget (A)	Board Approved Operating Budget (B)	Actuals To Date (C)	Projected Year Totals (D)	Difference (Col B & D) (E)	% Diff Column B & D (F)
A. REVENUES								
1) LCFF Sources		8010-8099	0.00	0.00	0.00	0.00	0.00	0.0%
2) Federal Revenue		8100-8299	434,841.64	498,136.18	41,145.80	430,711.81	(67,424.37)	-13.5%
3) Other State Revenue		8300-8599	518,455.62	1,033,490.55	638,411.64	1,274,175.96	240,685.41	23.3%
4) Other Local Revenue		8600-8799	0.00	0.00	0.00	308.00	308.00	New
5) TOTAL, REVENUES			953,297.26	1,531,626.73	679,557.44	1,705,195.77		
B. EXPENDITURES								
1) Certificated Salaries		1000-1999	250,958.33	329,333.22	110,950.31	189,108.16	140,225.06	42.6%
2) Classified Salaries		2000-2999	102,453.65	334,279.70	146,602.71	320,212.55	14,067.15	4.2%
3) Employee Benefits		3000-3999	243,908.11	213,380.65	96,578.37	307,227.00	(93,846.35)	-44.0%
4) Books and Supplies		4000-4999	154,518.01	229,755.98	68,640.70	200,612.59	29,143.39	12.7%
5) Services and Other Operating Expenditures		5000-5999	103,319.34	270,668.54	57,208.38	149,054.79	121,613.75	44.9%
6) Capital Outlay		6000-6999	25,260.45	36,443.19	30,921.38	47,801.38	(11,358.19)	-31.2%
7) Other Outgo (excluding Transfers of Indirect Costs)		7100-7299 7400-7499	0.00	0.00	0.00	0.00	0.00	0.0%
8) Other Outgo - Transfers of Indirect Costs		7300-7399	69,399.75	118,968.49	4,500.09	94,577.37	24,391.12	20.5%
9) TOTAL, EXPENDITURES			949,817.64	1,532,829.77	515,401.94	1,308,593.84		
C. EXCESS (DEFICIENCY) OF REVENUES OVER EXPENDITURES BEFORE OTHER FINANCING SOURCES AND USES (A5 - B9)			3,479.62	(1,203.04)	164,155.50	396,601.93		
D. OTHER FINANCING SOURCES/USES								
1) Interfund Transfers								
a) Transfers In		8900-8929	0.00	0.00	0.00	0.00	0.00	0.0%
b) Transfers Out		7600-7629	0.00	0.00	0.00	0.00	0.00	0.0%
2) Other Sources/Uses								
a) Sources		8930-8979	0.00	0.00	0.00	0.00	0.00	0.0%
b) Uses		7630-7699	0.00	0.00	0.00	0.00	0.00	0.0%
3) Contributions		8980-8999	5,120.18	13,423.55	0.00	0.00	(13,423.55)	-100.0%
4) TOTAL, OTHER FINANCING SOURCES/USES			5,120.18	13,423.55	0.00	0.00		
E. NET INCREASE (DECREASE) IN FUND BALANCE (C + D4)			8,599.80	12,220.51	164,155.50	396,601.93		
F. FUND BALANCE, RESERVES								
1) Beginning Fund Balance								
a) As of July 1 - Unaudited		9791	626,456.31	626,456.31		626,456.31	0.00	0.0%
b) Audit Adjustments		9793	0.00	0.00		0.00	0.00	0.0%
c) As of July 1 - Audited (F1a + F1b)			626,456.31	626,456.31		626,456.31		
d) Other Restatements		9795	0.00	0.00		0.00	0.00	0.0%
e) Adjusted Beginning Balance (F1c + F1d)			626,456.31	626,456.31		626,456.31		
2) Ending Balance, June 30 (E + F1e)			635,056.11	638,676.82		1,023,058.24		
Components of Ending Fund Balance								
a) Nonspendable								
Revolving Cash		9711	0.00	0.00		0.00		
Stores		9712	0.00	0.00		0.00		
Prepaid Items		9713	0.00	0.00		0.00		

Description	Resource Codes	Object Codes	Original Budget (A)	Board Approved Operating Budget (B)	Actuals To Date (C)	Projected Year Totals (D)	Difference (Col B & D) (E)	% Diff Column B & D (F)
All Others		9719	0.00	(206.92)		0.00		
b) Restricted		9740	635,111.11	638,883.74		1,023,058.24		
c) Committed								
Stabilization Arrangements		9750	0.00	0.00		0.00		
Other Commitments		9760	0.00	0.00		0.00		
d) Assigned								
Other Assignments		9780	0.00	0.00		0.00		
e) Unassigned/Unappropriated								
Reserve for Economic Uncertainties		9789	0.00	0.00		0.00		
Unassigned/Unappropriated Amount		9790	(55.00)	0.00		0.00		
LCFF SOURCES								
Principal Apportionment								
State Aid - Current Year		8011	0.00	0.00	0.00	0.00		
Education Protection Account State Aid - Current Year		8012	0.00	0.00	0.00	0.00		
State Aid - Prior Years		8019	0.00	0.00	0.00	0.00		
Tax Relief Subventions								
Homeowners' Exemptions		8021	0.00	0.00	0.00	0.00		
Timber Yield Tax		8022	0.00	0.00	0.00	0.00		
Other Subventions/In-Lieu Taxes		8029	0.00	0.00	0.00	0.00		
County & District Taxes								
Secured Roll Taxes		8041	0.00	0.00	0.00	0.00		
Unsecured Roll Taxes		8042	0.00	0.00	0.00	0.00		
Prior Years' Taxes		8043	0.00	0.00	0.00	0.00		
Supplemental Taxes		8044	0.00	0.00	0.00	0.00		
Education Revenue Augmentation Fund (ERAF)		8045	0.00	0.00	0.00	0.00		
Community Redevelopment Funds (SB 617/699/1992)		8047	0.00	0.00	0.00	0.00		
Penalties and Interest from Delinquent Taxes		8048	0.00	0.00	0.00	0.00		
Miscellaneous Funds (EC 41604)								
Royalties and Bonuses		8081	0.00	0.00	0.00	0.00		
Other In-Lieu Taxes		8082	0.00	0.00	0.00	0.00		
Less: Non-LCFF								
(50%) Adjustment		8089	0.00	0.00	0.00	0.00		
Subtotal, LCFF Sources			0.00	0.00	0.00	0.00		
LCFF Transfers								
Unrestricted LCFF								
Transfers - Current Year	0000	8091						
All Other LCFF Transfers - Current Year	All Other	8091	0.00	0.00	0.00	0.00	0.00	0.0%
Transfers to Charter Schools in Lieu of Property Taxes		8096	0.00	0.00	0.00	0.00		
Property Taxes Transfers		8097	0.00	0.00	0.00	0.00	0.00	0.0%
LCFF/Revenue Limit Transfers - Prior Years		8099	0.00	0.00	0.00	0.00	0.00	0.0%
TOTAL, LCFF SOURCES			0.00	0.00	0.00	0.00	0.00	0.0%
FEDERAL REVENUE								

2022-23 Second Interim
General Fund
Restricted (Resources 2000-9999)
Revenues, Expenditures, and Changes in Fund Balance

Description	Resource Codes	Object Codes	Original Budget (A)	Board Approved Operating Budget (B)	Actuals To Date (C)	Projected Year Totals (D)	Difference (Col B & D) (E)	% Diff Column B & D (F)
Maintenance and Operations		8110	0.00	0.00	0.00	0.00	0.00	0.0%
Special Education Entitlement		8181	0.00	0.00	0.00	0.00	0.00	0.0%
Special Education Discretionary Grants		8182	0.00	0.00	0.00	0.00	0.00	0.0%
Child Nutrition Programs		8220	0.00	0.00	0.00	0.00	0.00	0.0%
Donated Food Commodities		8221	0.00	0.00	0.00	0.00	0.00	0.0%
Forest Reserve Funds		8260	0.00	0.00	0.00	0.00		
Flood Control Funds		8270	0.00	0.00	0.00	0.00		
Wildlife Reserve Funds		8280	0.00	0.00	0.00	0.00		
FEMA		8281	0.00	0.00	0.00	0.00	0.00	0.0%
Interagency Contracts Between LEAs		8285	0.00	0.00	0.00	0.00	0.00	0.0%
Pass-Through Revenues from Federal Sources		8287	0.00	0.00	0.00	0.00	0.00	0.0%
Title I, Part A, Basic	3010	8290	49,639.00	43,636.00	10,909.00	45,423.00	1,787.00	4.1%
Title I, Part D, Local Delinquent Programs	3025	8290	0.00	0.00	0.00	0.00	0.00	0.0%
Title II, Part A, Supporting Effective Instruction	4035	8290	5,411.00	6,972.00	(5,487.00)	6,986.00	14.00	0.2%
Title III, Part A, Immigrant Student Program	4201	8290	1,100.00	1,100.00	0.00	0.00	(1,100.00)	-100.0%
Title III, Part A, English Learner Program	4203	8290	4,329.00	4,329.00	0.00	4,879.00	550.00	12.7%
Public Charter Schools Grant Program (PCSGP)	4610	8290	0.00	0.00	0.00	0.00	0.00	0.0%
Other NCLB / Every Student Succeeds Act	3040, 3060, 3061, 3110, 3150, 3155, 3180, 3182, 4037, 4123, 4124, 4126, 4127, 4128, 5630	8290	0.00	20,433.28	2,500.28	37,716.28	17,283.00	84.6%
Career and Technical Education	3500-3599	8290	0.00	0.00	0.00	0.00	0.00	0.0%
All Other Federal Revenue	All Other	8290	374,362.64	421,665.90	33,223.52	335,707.53	(85,958.37)	-20.4%
TOTAL, FEDERAL REVENUE			434,841.64	498,136.18	41,145.80	430,711.81	(67,424.37)	-13.5%
OTHER STATE REVENUE								
Other State Apportionments								
ROC/P Entitlement								
Prior Years	6360	8319	0.00	0.00	0.00	0.00	0.00	0.0%
Special Education Master Plan								
Current Year	6500	8311	0.00	0.00	0.00	0.00	0.00	0.0%
Prior Years	6500	8319	0.00	0.00	0.00	0.00	0.00	0.0%
All Other State Apportionments - Current Year	All Other	8311	0.00	0.00	0.00	0.00	0.00	0.0%
All Other State Apportionments - Prior Years	All Other	8319	0.00	0.00	0.00	0.00	0.00	0.0%
Child Nutrition Programs		8520	2,000.00	0.00	0.00	0.00	0.00	0.0%
Mandated Costs Reimbursements		8550	0.00	0.00	0.00	0.00		
Lottery - Unrestricted and Instructional Materials		8560	10,810.80	10,121.02	3,213.69	10,793.70	672.68	6.6%
Tax Relief Subventions								
Restricted Levies - Other								
Homeowners' Exemptions		8575	0.00	0.00	0.00	0.00	0.00	0.0%
Other Subventions/In-Lieu Taxes		8576	0.00	0.00	0.00	0.00	0.00	0.0%

2022-23 Second Interim
General Fund
Restricted (Resources 2000-9999)
Revenues, Expenditures, and Changes in Fund Balance

Description	Resource Codes	Object Codes	Original Budget (A)	Board Approved Operating Budget (B)	Actuals To Date (C)	Projected Year Totals (D)	Difference (Col B & D) (E)	% Diff Column B & D (F)
Pass-Through Revenues from State Sources		8587	0.00	0.00	0.00	0.00	0.00	0.0%
After School Education and Safety (ASES)	6010	8590	63,960.59	63,960.59	3,873.28	63,000.59	(960.00)	-1.5%
Charter School Facility Grant	6030	8590	0.00	0.00	0.00	0.00	0.00	0.0%
Career Technical Education Incentive Grant Program	6387	8590	117,172.00	112,360.20	100,642.20	182,946.20	70,586.00	62.8%
Drug/Alcohol/Tobacco Funds	6650, 6690, 6695	8590	9,269.35	11,002.95	11,002.95	11,002.95	0.00	0.0%
California Clean Energy Jobs Act	6230	8590	0.00	0.00	0.00	0.00	0.00	0.0%
Specialized Secondary	7370	8590	0.00	0.00	0.00	0.00	0.00	0.0%
American Indian Early Childhood Education	7210	8590	0.00	0.00	0.00	0.00	0.00	0.0%
All Other State Revenue	All Other	8590	315,242.88	836,045.79	519,679.52	1,006,432.52	170,386.73	20.4%
TOTAL, OTHER STATE REVENUE			518,455.62	1,033,490.55	638,411.64	1,274,175.96	240,685.41	23.3%
OTHER LOCAL REVENUE								
Other Local Revenue								
County and District Taxes								
Other Restricted Levies								
Secured Roll		8615	0.00	0.00	0.00	0.00	0.00	0.0%
Unsecured Roll		8616	0.00	0.00	0.00	0.00	0.00	0.0%
Prior Years' Taxes		8617	0.00	0.00	0.00	0.00	0.00	0.0%
Supplemental Taxes		8618	0.00	0.00	0.00	0.00	0.00	0.0%
Non-Ad Valorem Taxes								
Parcel Taxes		8621	0.00	0.00	0.00	0.00	0.00	0.0%
Other		8622	0.00	0.00	0.00	0.00	0.00	0.0%
Community Redevelopment Funds Not Subject to LCFF Deduction		8625	0.00	0.00	0.00	0.00	0.00	0.0%
Penalties and Interest from Delinquent Non-LCFF Taxes		8629	0.00	0.00	0.00	0.00	0.00	0.0%
Sales								
Sale of Equipment/Supplies		8631	0.00	0.00	0.00	0.00	0.00	0.0%
Sale of Publications		8632	0.00	0.00	0.00	0.00	0.00	0.0%
Food Service Sales		8634	0.00	0.00	0.00	0.00	0.00	0.0%
All Other Sales		8639	0.00	0.00	0.00	0.00	0.00	0.0%
Leases and Rentals		8650	0.00	0.00	0.00	0.00	0.00	0.0%
Interest		8660	0.00	0.00	0.00	0.00	0.00	0.0%
Net Increase (Decrease) in the Fair Value of Investments		8662	0.00	0.00	0.00	0.00	0.00	0.0%
Fees and Contracts								
Adult Education Fees		8671	0.00	0.00	0.00	0.00		
Non-Resident Students		8672	0.00	0.00	0.00	0.00		
Transportation Fees From Individuals		8675	0.00	0.00	0.00	0.00	0.00	0.0%
Interagency Services		8677	0.00	0.00	0.00	0.00	0.00	0.0%
Mitigation/Developer Fees		8681	0.00	0.00	0.00	0.00	0.00	0.0%
All Other Fees and Contracts		8689	0.00	0.00	0.00	0.00	0.00	0.0%
Other Local Revenue								
Plus: Misc Funds Non-LCFF (50%) Adjustment		8691	0.00	0.00	0.00	0.00		

2022-23 Second Interim
General Fund
Restricted (Resources 2000-9999)
Revenues, Expenditures, and Changes in Fund Balance

Description	Resource Codes	Object Codes	Original Budget (A)	Board Approved Operating Budget (B)	Actuals To Date (C)	Projected Year Totals (D)	Difference (Col B & D) (E)	% Diff Column B & D (F)
Pass-Through Revenues From Local Sources		8697	0.00	0.00	0.00	0.00	0.00	0.0%
All Other Local Revenue		8699	0.00	0.00	0.00	308.00	308.00	New
Tuition		8710	0.00	0.00	0.00	0.00	0.00	0.0%
All Other Transfers In		8781-8783	0.00	0.00	0.00	0.00	0.00	0.0%
Transfers Of Apportionments								
Special Education SELPA Transfers								
From Districts or Charter Schools	6500	8791	0.00	0.00	0.00	0.00	0.00	0.0%
From County Offices	6500	8792	0.00	0.00	0.00	0.00	0.00	0.0%
From JPAs	6500	8793	0.00	0.00	0.00	0.00	0.00	0.0%
ROC/P Transfers								
From Districts or Charter Schools	6360	8791	0.00	0.00	0.00	0.00	0.00	0.0%
From County Offices	6360	8792	0.00	0.00	0.00	0.00	0.00	0.0%
From JPAs	6360	8793	0.00	0.00	0.00	0.00	0.00	0.0%
Other Transfers of Apportionments								
From Districts or Charter Schools	All Other	8791	0.00	0.00	0.00	0.00	0.00	0.0%
From County Offices	All Other	8792	0.00	0.00	0.00	0.00	0.00	0.0%
From JPAs	All Other	8793	0.00	0.00	0.00	0.00	0.00	0.0%
All Other Transfers In from All Others		8799	0.00	0.00	0.00	0.00	0.00	0.0%
TOTAL, OTHER LOCAL REVENUE			0.00	0.00	0.00	308.00	308.00	New
TOTAL, REVENUES			953,297.26	1,531,626.73	679,557.44	1,705,195.77	173,569.04	11.3%
CERTIFICATED SALARIES								
Certificated Teachers' Salaries		1100	162,408.77	327,342.18	108,959.27	187,117.12	140,225.06	42.8%
Certificated Pupil Support Salaries		1200	88,549.56	0.00	0.00	0.00	0.00	0.0%
Certificated Supervisors' and Administrators' Salaries		1300	0.00	1,991.04	1,991.04	1,991.04	0.00	0.0%
Other Certificated Salaries		1900	0.00	0.00	0.00	0.00	0.00	0.0%
TOTAL, CERTIFICATED SALARIES			250,958.33	329,333.22	110,950.31	189,108.16	140,225.06	42.6%
CLASSIFIED SALARIES								
Classified Instructional Salaries		2100	66,530.48	95,064.78	47,340.38	98,979.85	(3,915.07)	-4.1%
Classified Support Salaries		2200	33,263.34	236,555.09	96,602.50	215,983.43	20,571.66	8.7%
Classified Supervisors' and Administrators' Salaries		2300	0.00	0.00	0.00	0.00	0.00	0.0%
Clerical, Technical and Office Salaries		2400	2,659.83	2,659.83	2,659.83	5,249.27	(2,589.44)	-97.4%
Other Classified Salaries		2900	0.00	0.00	0.00	0.00	0.00	0.0%
TOTAL, CLASSIFIED SALARIES			102,453.65	334,279.70	146,602.71	320,212.55	14,067.15	4.2%
EMPLOYEE BENEFITS								
STRS		3101-3102	167,567.15	50,609.34	20,590.53	155,032.11	(104,422.77)	-206.3%
PERS		3201-3202	25,527.54	80,910.28	34,666.00	78,125.90	2,784.38	3.4%
OASDI/Medicare/Alternative		3301-3302	11,223.29	28,177.09	12,291.62	26,180.68	1,996.41	7.1%
Health and Welfare Benefits		3401-3402	34,039.40	44,322.24	25,065.56	39,918.75	4,403.49	9.9%
Unemployment Insurance		3501-3502	1,691.15	2,851.97	1,208.07	2,428.30	423.67	14.9%
Workers' Compensation		3601-3602	3,859.58	6,509.73	2,756.59	5,541.26	968.47	14.9%
OPEB, Allocated		3701-3702	0.00	0.00	0.00	0.00	0.00	0.0%
OPEB, Active Employees		3751-3752	0.00	0.00	0.00	0.00	0.00	0.0%
Other Employee Benefits		3901-3902	0.00	0.00	0.00	0.00	0.00	0.0%

2022-23 Second Interim
General Fund
Restricted (Resources 2000-9999)
Revenues, Expenditures, and Changes in Fund Balance

Description	Resource Codes	Object Codes	Original Budget (A)	Board Approved Operating Budget (B)	Actuals To Date (C)	Projected Year Totals (D)	Difference (Col B & D) (E)	% Diff Column B & D (F)
TOTAL, EMPLOYEE BENEFITS			243,908.11	213,380.65	96,578.37	307,227.00	(93,846.35)	-44.0%
BOOKS AND SUPPLIES								
Approved Textbooks and Core Curricula Materials		4100	10,810.80	19,525.11	11,452.16	14,751.89	4,773.22	24.4%
Books and Other Reference Materials		4200	5,000.00	10,146.04	5,355.44	8,268.65	1,877.39	18.5%
Materials and Supplies		4300	107,967.40	168,170.82	13,371.75	53,722.91	114,447.91	68.1%
Noncapitalized Equipment		4400	30,739.81	31,914.01	38,461.35	123,869.14	(91,955.13)	-288.1%
Food		4700	0.00	0.00	0.00	0.00	0.00	0.0%
TOTAL, BOOKS AND SUPPLIES			154,518.01	229,755.98	68,640.70	200,612.59	29,143.39	12.7%
SERVICES AND OTHER OPERATING EXPENDITURES								
Subagreements for Services		5100	0.00	0.00	0.00	0.00	0.00	0.0%
Travel and Conferences		5200	40,049.96	35,956.75	904.04	41,193.28	(5,236.53)	-14.6%
Dues and Memberships		5300	0.00	0.00	0.00	0.00	0.00	0.0%
Insurance		5400-5450	0.00	0.00	0.00	0.00	0.00	0.0%
Operations and Housekeeping Services		5500	0.00	0.00	0.00	0.00	0.00	0.0%
Rentals, Leases, Repairs, and Noncapitalized Improvements		5600	0.00	8,133.50	8,133.50	8,928.50	(795.00)	-9.8%
Transfers of Direct Costs		5710	12,318.48	12,086.91	0.00	2,798.16	9,288.75	76.8%
Transfers of Direct Costs - Interfund		5750	0.00	0.00	0.00	0.00	0.00	0.0%
Professional/Consulting Services and Operating Expenditures		5800	50,950.90	214,491.38	48,170.84	96,134.85	118,356.53	55.2%
Communications		5900	0.00	0.00	0.00	0.00	0.00	0.0%
TOTAL, SERVICES AND OTHER OPERATING EXPENDITURES			103,319.34	270,668.54	57,208.38	149,054.79	121,613.75	44.9%
CAPITAL OUTLAY								
Land		6100	0.00	0.00	0.00	0.00	0.00	0.0%
Land Improvements		6170	0.00	0.00	0.00	0.00	0.00	0.0%
Buildings and Improvements of Buildings		6200	0.00	0.00	0.00	0.00	0.00	0.0%
Books and Media for New School Libraries or Major Expansion of School Libraries		6300	0.00	0.00	0.00	0.00	0.00	0.0%
Equipment		6400	25,260.45	36,443.19	30,921.38	47,801.38	(11,358.19)	-31.2%
Equipment Replacement		6500	0.00	0.00	0.00	0.00	0.00	0.0%
Lease Assets		6600	0.00	0.00	0.00	0.00	0.00	0.0%
TOTAL, CAPITAL OUTLAY			25,260.45	36,443.19	30,921.38	47,801.38	(11,358.19)	-31.2%
OTHER OUTGO (excluding Transfers of Indirect Costs)								
Tuition								
Tuition for Instruction Under Interdistrict Attendance Agreements		7110	0.00	0.00	0.00	0.00	0.00	0.0%
State Special Schools		7130	0.00	0.00	0.00	0.00	0.00	0.0%
Tuition, Excess Costs, and/or Deficit Payments								
Payments to Districts or Charter Schools		7141	0.00	0.00	0.00	0.00	0.00	0.0%
Payments to County Offices		7142	0.00	0.00	0.00	0.00	0.00	0.0%
Payments to JPAs		7143	0.00	0.00	0.00	0.00	0.00	0.0%
Transfers of Pass-Through Revenues								
To Districts or Charter Schools		7211	0.00	0.00	0.00	0.00	0.00	0.0%

Description	Resource Codes	Object Codes	Original Budget (A)	Board Approved Operating Budget (B)	Actuals To Date (C)	Projected Year Totals (D)	Difference (Col B & D) (E)	% Diff Column B & D (F)
To County Offices		7212	0.00	0.00	0.00	0.00	0.00	0.0%
To JPAs		7213	0.00	0.00	0.00	0.00	0.00	0.0%
Special Education SELPA Transfers of Apportionments								
To Districts or Charter Schools	6500	7221	0.00	0.00	0.00	0.00	0.00	0.0%
To County Offices	6500	7222	0.00	0.00	0.00	0.00	0.00	0.0%
To JPAs	6500	7223	0.00	0.00	0.00	0.00	0.00	0.0%
ROC/P Transfers of Apportionments								
To Districts or Charter Schools	6360	7221	0.00	0.00	0.00	0.00	0.00	0.0%
To County Offices	6360	7222	0.00	0.00	0.00	0.00	0.00	0.0%
To JPAs	6360	7223	0.00	0.00	0.00	0.00	0.00	0.0%
Other Transfers of Apportionments	All Other	7221-7223	0.00	0.00	0.00	0.00	0.00	0.0%
All Other Transfers		7281-7283	0.00	0.00	0.00	0.00	0.00	0.0%
All Other Transfers Out to All Others		7299	0.00	0.00	0.00	0.00	0.00	0.0%
Debt Service								
Debt Service - Interest		7438	0.00	0.00	0.00	0.00	0.00	0.0%
Other Debt Service - Principal		7439	0.00	0.00	0.00	0.00	0.00	0.0%
TOTAL, OTHER OUTGO (excluding Transfers of Indirect Costs)			0.00	0.00	0.00	0.00	0.00	0.0%
OTHER OUTGO - TRANSFERS OF INDIRECT COSTS								
Transfers of Indirect Costs		7310	69,399.75	118,968.49	4,500.09	94,577.37	24,391.12	20.5%
Transfers of Indirect Costs - Interfund		7350	0.00	0.00	0.00	0.00	0.00	0.0%
TOTAL, OTHER OUTGO - TRANSFERS OF INDIRECT COSTS			69,399.75	118,968.49	4,500.09	94,577.37	24,391.12	20.5%
TOTAL, EXPENDITURES			949,817.64	1,532,829.77	515,401.94	1,308,593.84	224,235.93	14.6%
INTERFUND TRANSFERS								
INTERFUND TRANSFERS IN								
From: Special Reserve Fund		8912	0.00	0.00	0.00	0.00	0.00	0.0%
From: Bond Interest and Redemption Fund		8914	0.00	0.00	0.00	0.00	0.00	0.0%
Other Authorized Interfund Transfers In		8919	0.00	0.00	0.00	0.00	0.00	0.0%
(a) TOTAL, INTERFUND TRANSFERS IN			0.00	0.00	0.00	0.00	0.00	0.0%
INTERFUND TRANSFERS OUT								
To: Child Development Fund		7611	0.00	0.00	0.00	0.00	0.00	0.0%
To: Special Reserve Fund		7612	0.00	0.00	0.00	0.00	0.00	0.0%
To: State School Building Fund/ County School Facilities Fund		7613	0.00	0.00	0.00	0.00	0.00	0.0%
To: Cafeteria Fund		7616	0.00	0.00	0.00	0.00	0.00	0.0%
Other Authorized Interfund Transfers Out		7619	0.00	0.00	0.00	0.00	0.00	0.0%
(b) TOTAL, INTERFUND TRANSFERS OUT			0.00	0.00	0.00	0.00	0.00	0.0%
OTHER SOURCES/USES								
SOURCES								
State Apportionments								
Emergency Apportionments		8931	0.00	0.00	0.00	0.00	0.00	0.0%
Proceeds								
Proceeds from Disposal of Capital Assets		8953	0.00	0.00	0.00	0.00	0.00	0.0%

2022-23 Second Interim
General Fund
Restricted (Resources 2000-9999)
Revenues, Expenditures, and Changes in Fund Balance

Description	Resource Codes	Object Codes	Original Budget (A)	Board Approved Operating Budget (B)	Actuals To Date (C)	Projected Year Totals (D)	Difference (Col B & D) (E)	% Diff Column B & D (F)
Other Sources								
Transfers from Funds of Lapsed/Reorganized LEAs		8965	0.00	0.00	0.00	0.00	0.00	0.0%
Long-Term Debt Proceeds								
Proceeds from Certificates of Participation		8971	0.00	0.00	0.00	0.00	0.00	0.0%
Proceeds from Leases		8972	0.00	0.00	0.00	0.00	0.00	0.0%
Proceeds from Lease Revenue Bonds		8973	0.00	0.00	0.00	0.00	0.00	0.0%
All Other Financing Sources		8979	0.00	0.00	0.00	0.00	0.00	0.0%
(c) TOTAL, SOURCES			0.00	0.00	0.00	0.00	0.00	0.0%
USES								
Transfers of Funds from Lapsed/Reorganized LEAs		7651	0.00	0.00	0.00	0.00	0.00	0.0%
All Other Financing Uses		7699	0.00	0.00	0.00	0.00	0.00	0.0%
(d) TOTAL, USES			0.00	0.00	0.00	0.00	0.00	0.0%
CONTRIBUTIONS								
Contributions from Unrestricted Revenues		8980	5,120.18	13,423.55	0.00	0.00	(13,423.55)	-100.0%
Contributions from Restricted Revenues		8990	0.00	0.00	0.00	0.00	0.00	0.0%
(e) TOTAL, CONTRIBUTIONS			5,120.18	13,423.55	0.00	0.00	(13,423.55)	-100.0%
TOTAL, OTHER FINANCING SOURCES/USES (a - b + c - d + e)			5,120.18	13,423.55	0.00	0.00	13,423.55	100.0%

2022-23 Second Interim
General Fund
Summary - Unrestricted/Restricted
Revenues, Expenditures, and Changes in Fund Balance

Description	Resource Codes	Object Codes	Original Budget (A)	Board Approved Operating Budget (B)	Actuals To Date (C)	Projected Year Totals (D)	Difference (Col B & D) (E)	% Diff Column B & D (F)
A. REVENUES								
1) LCFF Sources		8010-8099	2,544,441.00	2,959,790.26	1,754,271.39	2,983,800.22	24,009.96	0.8%
2) Federal Revenue		8100-8299	434,841.64	498,136.18	41,145.80	430,711.81	(67,424.37)	-13.5%
3) Other State Revenue		8300-8599	552,677.11	1,066,282.08	659,864.72	1,308,674.29	242,392.21	22.7%
4) Other Local Revenue		8600-8799	79,120.00	92,614.64	32,071.18	113,077.64	20,463.00	22.1%
5) TOTAL, REVENUES			3,611,079.75	4,616,823.16	2,487,353.09	4,836,263.96		
B. EXPENDITURES								
1) Certificated Salaries		1000-1999	1,125,546.93	1,256,464.17	586,352.45	1,143,516.24	112,947.93	9.0%
2) Classified Salaries		2000-2999	489,604.46	725,776.86	370,592.97	747,338.79	(21,561.93)	-3.0%
3) Employee Benefits		3000-3999	739,749.19	719,875.71	367,083.97	842,197.68	(122,321.97)	-17.0%
4) Books and Supplies		4000-4999	284,595.17	415,677.35	194,540.93	417,129.50	(1,452.15)	-0.3%
5) Services and Other Operating Expenditures		5000-5999	551,314.71	784,140.83	360,986.93	693,489.18	90,651.65	11.6%
6) Capital Outlay		6000-6999	25,260.45	36,443.19	30,921.38	47,801.38	(11,358.19)	-31.2%
7) Other Outgo (excluding Transfers of Indirect Costs)		7100-7299 7400-7499	547,021.70	517,129.70	55,947.84	517,129.70	0.00	0.0%
8) Other Outgo - Transfers of Indirect Costs		7300-7399	(4,665.37)	(4,665.37)	0.00	(5,011.25)	345.88	-7.4%
9) TOTAL, EXPENDITURES			3,758,427.24	4,450,842.44	1,966,426.47	4,403,591.22		
C. EXCESS (DEFICIENCY) OF REVENUES OVER EXPENDITURES BEFORE OTHER FINANCING SOURCES AND USES (A5 - B9)								
			(147,347.49)	165,980.72	520,926.62	432,672.74		
D. OTHER FINANCING SOURCES/USES								
1) Interfund Transfers								
a) Transfers In		8900-8929	0.00	0.00	0.00	0.00	0.00	0.0%
b) Transfers Out		7600-7629	56,578.50	56,578.50	0.00	56,578.50	0.00	0.0%
2) Other Sources/Uses								
a) Sources		8930-8979	0.00	0.00	0.00	0.00	0.00	0.0%
b) Uses		7630-7699	0.00	0.00	0.00	0.00	0.00	0.0%
3) Contributions		8980-8999	0.00	0.00	155.00	0.00	0.00	0.0%
4) TOTAL, OTHER FINANCING SOURCES/USES			(56,578.50)	(56,578.50)	155.00	(56,578.50)		
E. NET INCREASE (DECREASE) IN FUND BALANCE (C + D4)								
			(203,925.99)	109,402.22	521,081.62	376,094.24		
F. FUND BALANCE, RESERVES								
1) Beginning Fund Balance								
a) As of July 1 - Unaudited		9791	873,623.88	873,623.88		873,623.88	0.00	0.0%
b) Audit Adjustments		9793	0.00	0.00		0.00	0.00	0.0%
c) As of July 1 - Audited (F1a + F1b)			873,623.88	873,623.88		873,623.88		
d) Other Restatements		9795	0.00	0.00		0.00	0.00	0.0%
e) Adjusted Beginning Balance (F1c + F1d)			873,623.88	873,623.88		873,623.88		
2) Ending Balance, June 30 (E + F1e)			669,697.89	983,026.10		1,249,718.12		
Components of Ending Fund Balance								
a) Nonspendable								
Revolving Cash		9711	0.00	0.00		0.00		
Stores		9712	0.00	0.00		0.00		
Prepaid Items		9713	0.00	0.00		0.00		

2022-23 Second Interim
General Fund
Summary - Unrestricted/Restricted
Revenues, Expenditures, and Changes in Fund Balance

Description	Resource Codes	Object Codes	Original Budget (A)	Board Approved Operating Budget (B)	Actuals To Date (C)	Projected Year Totals (D)	Difference (Col B & D) (E)	% Diff Column B & D (F)
All Others		9719	0.00	(206.92)		0.00		
b) Restricted		9740	635,111.11	638,883.74		1,023,058.24		
c) Committed								
Stabilization Arrangements		9750	0.00	0.00		0.00		
Other Commitments		9760	0.00	0.00		0.00		
d) Assigned								
Other Assignments		9780	22,011.32	0.00		3,644.72		
science textbook adoption	1100	9780	22,011.32					
instructional materials	1100	9780				3,644.72		
e) Unassigned/Unappropriated								
Reserve for Economic Uncertainties		9789	12,630.46	344,349.28		223,015.16		
Unassigned/Unappropriated Amount		9790	(55.00)	0.00		0.00		
LCFF SOURCES								
Principal Apportionment								
State Aid - Current Year		8011	1,269,182.00	1,226,407.00	710,559.00	1,248,504.00	22,097.00	1.8%
Education Protection Account State Aid - Current Year		8012	275,366.00	566,683.00	318,630.00	531,768.00	(34,915.00)	-6.2%
State Aid - Prior Years		8019	0.00	0.00	0.00	23,378.00	23,378.00	New
Tax Relief Subventions								
Homeowners' Exemptions		8021	5,942.81	6,361.00	3,058.27	6,361.00	0.00	0.0%
Timber Yield Tax		8022	0.00	0.00	0.00	0.00	0.00	0.0%
Other Subventions/In-Lieu Taxes		8029	0.00	0.00	0.00	0.00	0.00	0.0%
County & District Taxes								
Secured Roll Taxes		8041	1,425,736.14	1,527,168.00	846,620.39	1,558,084.96	30,916.96	2.0%
Unsecured Roll Taxes		8042	57,355.34	52,091.00	48,864.69	52,091.00	0.00	0.0%
Prior Years' Taxes		8043	83.75	2,685.00	3,416.78	2,685.00	0.00	0.0%
Supplemental Taxes		8044	122,009.26	80,018.26	36,649.26	80,018.26	0.00	0.0%
Education Revenue Augmentation Fund (ERAF)		8045	54,355.70	167,696.00	0.00	167,696.00	0.00	0.0%
Community Redevelopment Funds (SB 617/699/1992)		8047	0.00	0.00	0.00	0.00	0.00	0.0%
Penalties and Interest from Delinquent Taxes		8048	0.00	0.00	0.00	0.00	0.00	0.0%
Miscellaneous Funds (EC 41604)								
Royalties and Bonuses		8081	0.00	0.00	0.00	0.00	0.00	0.0%
Other In-Lieu Taxes		8082	0.00	0.00	0.00	0.00	0.00	0.0%
Less: Non-LCFF (50%) Adjustment		8089	0.00	0.00	0.00	0.00	0.00	0.0%
Subtotal, LCFF Sources			3,210,031.00	3,629,109.26	1,967,798.39	3,670,586.22	41,476.96	1.1%
LCFF Transfers								
Unrestricted LCFF								
Transfers - Current Year	0000	8091	0.00	0.00	0.00	0.00	0.00	0.0%
All Other LCFF Transfers - Current Year	All Other	8091	0.00	0.00	0.00	0.00	0.00	0.0%
Transfers to Charter Schools in Lieu of Property Taxes		8096	(665,590.00)	(669,319.00)	(213,527.00)	(686,786.00)	(17,467.00)	2.6%
Property Taxes Transfers		8097	0.00	0.00	0.00	0.00	0.00	0.0%
LCFF/Revenue Limit Transfers - Prior Years		8099	0.00	0.00	0.00	0.00	0.00	0.0%

2022-23 Second Interim
General Fund
Summary - Unrestricted/Restricted
Revenues, Expenditures, and Changes in Fund Balance

Description	Resource Codes	Object Codes	Original Budget (A)	Board Approved Operating Budget (B)	Actuals To Date (C)	Projected Year Totals (D)	Difference (Col B & D) (E)	% Diff Column B & D (F)
TOTAL, LCFF SOURCES			2,544,441.00	2,959,790.26	1,754,271.39	2,983,800.22	24,009.96	0.8%
FEDERAL REVENUE								
Maintenance and Operations		8110	0.00	0.00	0.00	0.00	0.00	0.0%
Special Education Entitlement		8181	0.00	0.00	0.00	0.00	0.00	0.0%
Special Education Discretionary Grants		8182	0.00	0.00	0.00	0.00	0.00	0.0%
Child Nutrition Programs		8220	0.00	0.00	0.00	0.00	0.00	0.0%
Donated Food Commodities		8221	0.00	0.00	0.00	0.00	0.00	0.0%
Forest Reserve Funds		8260	0.00	0.00	0.00	0.00	0.00	0.0%
Flood Control Funds		8270	0.00	0.00	0.00	0.00	0.00	0.0%
Wildlife Reserve Funds		8280	0.00	0.00	0.00	0.00	0.00	0.0%
FEMA		8281	0.00	0.00	0.00	0.00	0.00	0.0%
Interagency Contracts Between LEAs		8285	0.00	0.00	0.00	0.00	0.00	0.0%
Pass-Through Revenues from Federal Sources		8287	0.00	0.00	0.00	0.00	0.00	0.0%
Title I, Part A, Basic	3010	8290	49,639.00	43,636.00	10,909.00	45,423.00	1,787.00	4.1%
Title I, Part D, Local Delinquent Programs	3025	8290	0.00	0.00	0.00	0.00	0.00	0.0%
Title II, Part A, Supporting Effective Instruction	4035	8290	5,411.00	6,972.00	(5,487.00)	6,986.00	14.00	0.2%
Title III, Part A, Immigrant Student Program	4201	8290	1,100.00	1,100.00	0.00	0.00	(1,100.00)	-100.0%
Title III, Part A, English Learner Program	4203	8290	4,329.00	4,329.00	0.00	4,879.00	550.00	12.7%
Public Charter Schools Grant Program (PCSGP)	4610	8290	0.00	0.00	0.00	0.00	0.00	0.0%
Other NCLB / Every Student Succeeds Act	3040, 3060, 3061, 3110, 3150, 3155, 3180, 3182, 4037, 4123, 4124, 4126, 4127, 4128, 5630	8290	0.00	20,433.28	2,500.28	37,716.28	17,283.00	84.6%
Career and Technical Education	3500-3599	8290	0.00	0.00	0.00	0.00	0.00	0.0%
All Other Federal Revenue	All Other	8290	374,362.64	421,665.90	33,223.52	335,707.53	(85,958.37)	-20.4%
TOTAL, FEDERAL REVENUE			434,841.64	498,136.18	41,145.80	430,711.81	(67,424.37)	-13.5%
OTHER STATE REVENUE								
Other State Apportionments								
ROC/P Entitlement								
Prior Years	6360	8319	0.00	0.00	0.00	0.00	0.00	0.0%
Special Education Master Plan								
Current Year	6500	8311	0.00	0.00	0.00	0.00	0.00	0.0%
Prior Years	6500	8319	0.00	0.00	0.00	0.00	0.00	0.0%
All Other State Apportionments - Current Year	All Other	8311	0.00	0.00	0.00	0.00	0.00	0.0%
All Other State Apportionments - Prior Years	All Other	8319	0.00	0.00	0.00	0.00	0.00	0.0%
Child Nutrition Programs		8520	2,000.00	0.00	0.00	0.00	0.00	0.0%
Mandated Costs Reimbursements		8550	7,111.33	7,111.33	6,788.00	7,111.33	0.00	0.0%
Lottery - Unrestricted and Instructional Materials		8560	37,920.96	35,801.22	17,554.27	38,180.70	2,379.48	6.6%
Tax Relief Subventions								
Restricted Levies - Other								

2022-23 Second Interim
General Fund
Summary - Unrestricted/Restricted
Revenues, Expenditures, and Changes in Fund Balance

Description	Resource Codes	Object Codes	Original Budget (A)	Board Approved Operating Budget (B)	Actuals To Date (C)	Projected Year Totals (D)	Difference (Col B & D) (E)	% Diff Column B & D (F)
Homeowners' Exemptions		8575	0.00	0.00	0.00	0.00	0.00	0.0%
Other Subventions/In-Lieu Taxes		8576	0.00	0.00	0.00	0.00	0.00	0.0%
Pass-Through Revenues from State Sources		8587	0.00	0.00	0.00	0.00	0.00	0.0%
After School Education and Safety (ASES)	6010	8590	63,960.59	63,960.59	3,873.28	63,000.59	(960.00)	-1.5%
Charter School Facility Grant	6030	8590	0.00	0.00	0.00	0.00	0.00	0.0%
Career Technical Education Incentive Grant Program	6387	8590	117,172.00	112,360.20	100,642.20	182,946.20	70,586.00	62.8%
Drug/Alcohol/Tobacco Funds	6650, 6690, 6695	8590	9,269.35	11,002.95	11,002.95	11,002.95	0.00	0.0%
California Clean Energy Jobs Act	6230	8590	0.00	0.00	0.00	0.00	0.00	0.0%
Specialized Secondary	7370	8590	0.00	0.00	0.00	0.00	0.00	0.0%
American Indian Early Childhood Education	7210	8590	0.00	0.00	0.00	0.00	0.00	0.0%
All Other State Revenue	All Other	8590	315,242.88	836,045.79	520,004.02	1,006,432.52	170,386.73	20.4%
TOTAL, OTHER STATE REVENUE			552,677.11	1,066,282.08	659,864.72	1,308,674.29	242,392.21	22.7%
OTHER LOCAL REVENUE								
Other Local Revenue								
County and District Taxes								
Other Restricted Levies								
Secured Roll		8615	0.00	0.00	0.00	0.00	0.00	0.0%
Unsecured Roll		8616	0.00	0.00	0.00	0.00	0.00	0.0%
Prior Years' Taxes		8617	0.00	0.00	0.00	0.00	0.00	0.0%
Supplemental Taxes		8618	0.00	0.00	0.00	0.00	0.00	0.0%
Non-Ad Valorem Taxes								
Parcel Taxes		8621	0.00	0.00	0.00	0.00	0.00	0.0%
Other		8622	0.00	0.00	0.00	0.00	0.00	0.0%
Community Redevelopment Funds Not Subject to LCFF Deduction		8625	0.00	0.00	0.00	0.00	0.00	0.0%
Penalties and Interest from Delinquent Non-LCFF Taxes		8629	0.00	0.00	0.00	0.00	0.00	0.0%
Sales								
Sale of Equipment/Supplies		8631	0.00	0.00	0.00	0.00	0.00	0.0%
Sale of Publications		8632	0.00	0.00	0.00	0.00	0.00	0.0%
Food Service Sales		8634	0.00	0.00	0.00	0.00	0.00	0.0%
All Other Sales		8639	0.00	0.00	0.00	0.00	0.00	0.0%
Leases and Rentals		8650	60,320.00	57,410.00	23,710.00	57,410.00	0.00	0.0%
Interest		8660	7,000.00	7,000.00	5,552.17	7,000.00	0.00	0.0%
Net Increase (Decrease) in the Fair Value of Investments		8662	0.00	0.00	0.00	0.00	0.00	0.0%
Fees and Contracts								
Adult Education Fees		8671	0.00	0.00	0.00	0.00	0.00	0.0%
Non-Resident Students		8672	0.00	0.00	0.00	0.00	0.00	0.0%
Transportation Fees From Individuals		8675	0.00	0.00	0.00	0.00	0.00	0.0%
Interagency Services		8677	2,800.00	2,800.00	0.00	2,800.00	0.00	0.0%
Mitigation/Developer Fees		8681	0.00	0.00	0.00	0.00	0.00	0.0%
All Other Fees and Contracts		8689	0.00	0.00	0.00	0.00	0.00	0.0%
Other Local Revenue								

2022-23 Second Interim
General Fund
Summary - Unrestricted/Restricted
Revenues, Expenditures, and Changes in Fund Balance

Description	Resource Codes	Object Codes	Original Budget (A)	Board Approved Operating Budget (B)	Actuals To Date (C)	Projected Year Totals (D)	Difference (Col B & D) (E)	% Diff Column B & D (F)
Plus: Misc Funds Non-LCFF (50%) Adjustment		8691	0.00	0.00	0.00	0.00	0.00	0.0%
Pass-Through Revenues From Local Sources		8697	0.00	0.00	0.00	0.00	0.00	0.0%
All Other Local Revenue		8699	9,000.00	25,404.64	2,809.01	45,867.64	20,463.00	80.5%
Tuition		8710	0.00	0.00	0.00	0.00	0.00	0.0%
All Other Transfers In		8781-8783	0.00	0.00	0.00	0.00	0.00	0.0%
Transfers Of Apportionments								
Special Education SELPA Transfers								
From Districts or Charter Schools	6500	8791	0.00	0.00	0.00	0.00	0.00	0.0%
From County Offices	6500	8792	0.00	0.00	0.00	0.00	0.00	0.0%
From JPAs	6500	8793	0.00	0.00	0.00	0.00	0.00	0.0%
ROC/P Transfers								
From Districts or Charter Schools	6360	8791	0.00	0.00	0.00	0.00	0.00	0.0%
From County Offices	6360	8792	0.00	0.00	0.00	0.00	0.00	0.0%
From JPAs	6360	8793	0.00	0.00	0.00	0.00	0.00	0.0%
Other Transfers of Apportionments								
From Districts or Charter Schools	All Other	8791	0.00	0.00	0.00	0.00	0.00	0.0%
From County Offices	All Other	8792	0.00	0.00	0.00	0.00	0.00	0.0%
From JPAs	All Other	8793	0.00	0.00	0.00	0.00	0.00	0.0%
All Other Transfers In from All Others		8799	0.00	0.00	0.00	0.00	0.00	0.0%
TOTAL, OTHER LOCAL REVENUE			79,120.00	92,614.64	32,071.18	113,077.64	20,463.00	22.1%
TOTAL, REVENUES			3,611,079.75	4,616,823.16	2,487,353.09	4,836,263.96	219,440.80	4.8%
CERTIFICATED SALARIES								
Certificated Teachers' Salaries		1100	916,997.37	1,134,473.13	514,361.41	1,021,525.20	112,947.93	10.0%
Certificated Pupil Support Salaries		1200	88,549.56	0.00	0.00	0.00	0.00	0.0%
Certificated Supervisors' and Administrators' Salaries		1300	120,000.00	121,991.04	71,991.04	121,991.04	0.00	0.0%
Other Certificated Salaries		1900	0.00	0.00	0.00	0.00	0.00	0.0%
TOTAL, CERTIFICATED SALARIES			1,125,546.93	1,256,464.17	586,352.45	1,143,516.24	112,947.93	9.0%
CLASSIFIED SALARIES								
Classified Instructional Salaries		2100	86,296.48	112,246.27	53,504.67	112,333.65	(87.38)	-0.1%
Classified Support Salaries		2200	224,572.36	427,831.71	208,174.59	424,107.87	3,723.84	0.9%
Classified Supervisors' and Administrators' Salaries		2300	63,565.32	63,443.88	36,578.28	67,024.80	(3,580.92)	-5.6%
Clerical, Technical and Office Salaries		2400	111,924.30	122,255.00	70,946.43	139,013.47	(16,758.47)	-13.7%
Other Classified Salaries		2900	3,246.00	0.00	1,389.00	4,859.00	(4,859.00)	New
TOTAL, CLASSIFIED SALARIES			489,604.46	725,776.86	370,592.97	747,338.79	(21,561.93)	-3.0%
EMPLOYEE BENEFITS								
STRS		3101-3102	322,591.90	218,107.27	100,317.72	327,369.76	(109,262.49)	-50.1%
PERS		3201-3202	132,524.77	176,133.09	89,695.68	182,944.95	(6,811.86)	-3.9%
OASDI/Medicare/Alternative		3301-3302	53,165.90	70,056.07	35,536.22	71,345.00	(1,288.93)	-1.8%
Health and Welfare Benefits		3401-3402	207,114.17	217,045.65	117,648.02	222,472.82	(5,427.17)	-2.5%
Unemployment Insurance		3501-3502	7,420.53	8,857.04	4,394.63	8,714.79	142.25	1.6%
Workers' Compensation		3601-3602	16,931.92	20,213.39	10,028.50	19,887.16	326.23	1.6%
OPEB, Allocated		3701-3702	0.00	0.00	0.00	0.00	0.00	0.0%
OPEB, Active Employees		3751-3752	0.00	0.00	0.00	0.00	0.00	0.0%

2022-23 Second Interim
General Fund
Summary - Unrestricted/Restricted
Revenues, Expenditures, and Changes in Fund Balance

Description	Resource Codes	Object Codes	Original Budget (A)	Board Approved Operating Budget (B)	Actuals To Date (C)	Projected Year Totals (D)	Difference (Col B & D) (E)	% Diff Column B & D (F)
Other Employee Benefits		3901-3902	0.00	9,463.20	9,463.20	9,463.20	0.00	0.0%
TOTAL, EMPLOYEE BENEFITS			739,749.19	719,875.71	367,083.97	842,197.68	(122,321.97)	-17.0%
BOOKS AND SUPPLIES								
Approved Textbooks and Core Curricula Materials		4100	39,004.96	55,372.16	50,598.94	50,598.94	4,773.22	8.6%
Books and Other Reference Materials		4200	5,400.00	23,157.51	16,868.47	19,392.20	3,765.31	16.3%
Materials and Supplies		4300	195,250.40	268,985.46	73,685.02	162,637.55	106,347.91	39.5%
Noncapitalized Equipment		4400	44,939.81	68,162.22	53,388.50	184,500.81	(116,338.59)	-170.7%
Food		4700	0.00	0.00	0.00	0.00	0.00	0.0%
TOTAL, BOOKS AND SUPPLIES			284,595.17	415,677.35	194,540.93	417,129.50	(1,452.15)	-0.3%
SERVICES AND OTHER OPERATING EXPENDITURES								
Subagreements for Services		5100	2,300.00	3,100.00	1,240.00	3,100.00	0.00	0.0%
Travel and Conferences		5200	41,549.96	39,556.75	2,786.54	44,993.28	(5,436.53)	-13.7%
Dues and Memberships		5300	1,770.00	1,770.00	1,130.00	4,808.00	(3,038.00)	-171.6%
Insurance		5400-5450	72,187.49	72,187.49	72,187.49	72,187.49	0.00	0.0%
Operations and Housekeeping Services		5500	109,958.00	109,958.00	24,428.21	120,848.00	(10,890.00)	-9.9%
Rentals, Leases, Repairs, and Noncapitalized Improvements		5600	84,353.36	115,447.21	77,880.20	136,777.56	(21,330.35)	-18.5%
Transfers of Direct Costs		5710	0.00	0.00	0.00	0.00	0.00	0.0%
Transfers of Direct Costs - Interfund		5750	0.00	0.00	0.00	0.00	0.00	0.0%
Professional/Consulting Services and Operating Expenditures		5800	218,245.90	419,811.38	168,194.43	290,964.85	128,846.53	30.7%
Communications		5900	20,950.00	22,310.00	13,140.06	19,810.00	2,500.00	11.2%
TOTAL, SERVICES AND OTHER OPERATING EXPENDITURES			551,314.71	784,140.83	360,986.93	693,489.18	90,651.65	11.6%
CAPITAL OUTLAY								
Land		6100	0.00	0.00	0.00	0.00	0.00	0.0%
Land Improvements		6170	0.00	0.00	0.00	0.00	0.00	0.0%
Buildings and Improvements of Buildings		6200	0.00	0.00	0.00	0.00	0.00	0.0%
Books and Media for New School Libraries or Major Expansion of School Libraries		6300	0.00	0.00	0.00	0.00	0.00	0.0%
Equipment		6400	25,260.45	36,443.19	30,921.38	47,801.38	(11,358.19)	-31.2%
Equipment Replacement		6500	0.00	0.00	0.00	0.00	0.00	0.0%
Lease Assets		6600	0.00	0.00	0.00	0.00	0.00	0.0%
TOTAL, CAPITAL OUTLAY			25,260.45	36,443.19	30,921.38	47,801.38	(11,358.19)	-31.2%
OTHER OUTGO (excluding Transfers of Indirect Costs)								
Tuition								
Tuition for Instruction Under Interdistrict Attendance Agreements		7110	0.00	0.00	0.00	0.00	0.00	0.0%
State Special Schools		7130	0.00	0.00	0.00	0.00	0.00	0.0%
Tuition, Excess Costs, and/or Deficit Payments								
Payments to Districts or Charter Schools		7141	0.00	0.00	0.00	0.00	0.00	0.0%
Payments to County Offices		7142	435,126.00	405,234.00	0.00	405,234.00	0.00	0.0%
Payments to JPAs		7143	0.00	0.00	0.00	0.00	0.00	0.0%
Transfers of Pass-Through Revenues								

2022-23 Second Interim
General Fund
Summary - Unrestricted/Restricted
Revenues, Expenditures, and Changes in Fund Balance

Description	Resource Codes	Object Codes	Original Budget (A)	Board Approved Operating Budget (B)	Actuals To Date (C)	Projected Year Totals (D)	Difference (Col B & D) (E)	% Diff Column B & D (F)
To Districts or Charter Schools		7211	0.00	0.00	0.00	0.00	0.00	0.0%
To County Offices		7212	0.00	0.00	0.00	0.00	0.00	0.0%
To JPAs		7213	0.00	0.00	0.00	0.00	0.00	0.0%
Special Education SELPA Transfers of Apportionments								
To Districts or Charter Schools	6500	7221	0.00	0.00	0.00	0.00	0.00	0.0%
To County Offices	6500	7222	0.00	0.00	0.00	0.00	0.00	0.0%
To JPAs	6500	7223	0.00	0.00	0.00	0.00	0.00	0.0%
ROC/P Transfers of Apportionments								
To Districts or Charter Schools	6360	7221	0.00	0.00	0.00	0.00	0.00	0.0%
To County Offices	6360	7222	0.00	0.00	0.00	0.00	0.00	0.0%
To JPAs	6360	7223	0.00	0.00	0.00	0.00	0.00	0.0%
Other Transfers of Apportionments	All Other	7221-7223	0.00	0.00	0.00	0.00	0.00	0.0%
All Other Transfers		7281-7283	0.00	0.00	0.00	0.00	0.00	0.0%
All Other Transfers Out to All Others		7299	0.00	0.00	0.00	0.00	0.00	0.0%
Debt Service								
Debt Service - Interest		7438	13,921.93	13,921.93	8,016.05	13,921.93	0.00	0.0%
Other Debt Service - Principal		7439	97,973.77	97,973.77	47,931.79	97,973.77	0.00	0.0%
TOTAL, OTHER OUTGO (excluding Transfers of Indirect Costs)			547,021.70	517,129.70	55,947.84	517,129.70	0.00	0.0%
OTHER OUTGO - TRANSFERS OF INDIRECT COSTS								
Transfers of Indirect Costs		7310	0.00	0.00	0.00	0.00		
Transfers of Indirect Costs - Interfund		7350	(4,665.37)	(4,665.37)	0.00	(5,011.25)	345.88	-7.4%
TOTAL, OTHER OUTGO - TRANSFERS OF INDIRECT COSTS			(4,665.37)	(4,665.37)	0.00	(5,011.25)	345.88	-7.4%
TOTAL, EXPENDITURES			3,758,427.24	4,450,842.44	1,966,426.47	4,403,591.22	47,251.22	1.1%
INTERFUND TRANSFERS								
INTERFUND TRANSFERS IN								
From: Special Reserve Fund		8912	0.00	0.00	0.00	0.00	0.00	0.0%
From: Bond Interest and Redemption Fund		8914	0.00	0.00	0.00	0.00	0.00	0.0%
Other Authorized Interfund Transfers In		8919	0.00	0.00	0.00	0.00	0.00	0.0%
(a) TOTAL, INTERFUND TRANSFERS IN			0.00	0.00	0.00	0.00	0.00	0.0%
INTERFUND TRANSFERS OUT								
To: Child Development Fund		7611	0.00	0.00	0.00	0.00	0.00	0.0%
To: Special Reserve Fund		7612	0.00	0.00	0.00	0.00	0.00	0.0%
To: State School Building Fund/ County School Facilities Fund		7613	0.00	0.00	0.00	0.00	0.00	0.0%
To: Cafeteria Fund		7616	56,578.50	56,578.50	0.00	56,578.50	0.00	0.0%
Other Authorized Interfund Transfers Out		7619	0.00	0.00	0.00	0.00	0.00	0.0%
(b) TOTAL, INTERFUND TRANSFERS OUT			56,578.50	56,578.50	0.00	56,578.50	0.00	0.0%
OTHER SOURCES/USES								
SOURCES								
State Apportionments								
Emergency Apportionments		8931	0.00	0.00	0.00	0.00	0.00	0.0%
Proceeds								

2022-23 Second Interim
General Fund
Summary - Unrestricted/Restricted
Revenues, Expenditures, and Changes in Fund Balance

Description	Resource Codes	Object Codes	Original Budget (A)	Board Approved Operating Budget (B)	Actuals To Date (C)	Projected Year Totals (D)	Difference (Col B & D) (E)	% Diff Column B & D (F)
Proceeds from Disposal of Capital Assets		8953	0.00	0.00	0.00	0.00	0.00	0.0%
Other Sources								
Transfers from Funds of Lapsed/Reorganized LEAs		8965	0.00	0.00	0.00	0.00	0.00	0.0%
Long-Term Debt Proceeds								
Proceeds from Certificates of Participation		8971	0.00	0.00	0.00	0.00	0.00	0.0%
Proceeds from Leases		8972	0.00	0.00	0.00	0.00	0.00	0.0%
Proceeds from Lease Revenue Bonds		8973	0.00	0.00	0.00	0.00	0.00	0.0%
All Other Financing Sources		8979	0.00	0.00	0.00	0.00	0.00	0.0%
(c) TOTAL, SOURCES			0.00	0.00	0.00	0.00	0.00	0.0%
USES								
Transfers of Funds from Lapsed/Reorganized LEAs		7651	0.00	0.00	0.00	0.00	0.00	0.0%
All Other Financing Uses		7699	0.00	0.00	0.00	0.00	0.00	0.0%
(d) TOTAL, USES			0.00	0.00	0.00	0.00	0.00	0.0%
CONTRIBUTIONS								
Contributions from Unrestricted Revenues		8980	0.00	0.00	155.00	0.00		
Contributions from Restricted Revenues		8990	0.00	0.00	0.00	0.00		
(e) TOTAL, CONTRIBUTIONS			0.00	0.00	155.00	0.00	0.00	0.0%
TOTAL, OTHER FINANCING SOURCES/USES (a - b + c - d + e)			(56,578.50)	(56,578.50)	155.00	(56,578.50)	0.00	0.0%

Resource	Description	2022-23 Projected Totals
2600	Expanded Learning Opportunities Program	77,262.59
6266	Educator Effectiveness, FY 2021-22	32,937.34
6300	Lottery: Instructional Materials	4,348.39
6331	CA Community Schools Partnership Act - Planning Grant	105,427.37
6547	Special Education Early Intervention Preschool Grant	25,893.00
6762	Arts, Music, and Instructional Materials Discretionary Block Grant	58,656.53
7029	Child Nutrition: Food Service Staff Training Funds	678.67
7412	A-G Access/Success Grant	67,397.97
7413	A-G Learning Loss Mitigation Grant	64,596.28
7435	Learning Recovery Emergency Block Grant	235,841.60
7810	Other Restricted State	1,329.00
9010	Other Restricted Local	348,689.50
Total, Restricted Balance		1,023,058.24

Description	Resource Codes	Object Codes	Original Budget (A)	Board Approved Operating Budget (B)	Actuals To Date (C)	Projected Year Totals (D)	Difference (Col B & D) (E)	% Diff Column B & D (F)
A. REVENUES								
1) LCFF Sources		8010-8099	0.00	0.00	0.00	0.00	0.00	0.0%
2) Federal Revenue		8100-8299	0.00	0.00	0.00	0.00	0.00	0.0%
3) Other State Revenue		8300-8599	0.00	0.00	0.00	0.00	0.00	0.0%
4) Other Local Revenue		8600-8799	17,980.00	17,980.00	17,496.44	20,725.65	2,745.65	15.3%
5) TOTAL, REVENUES			17,980.00	17,980.00	17,496.44	20,725.65		
B. EXPENDITURES								
1) Certificated Salaries		1000-1999	0.00	0.00	0.00	0.00	0.00	0.0%
2) Classified Salaries		2000-2999	0.00	0.00	0.00	0.00	0.00	0.0%
3) Employee Benefits		3000-3999	0.00	0.00	0.00	0.00	0.00	0.0%
4) Books and Supplies		4000-4999	8,990.00	8,990.00	4,520.89	9,700.90	(710.90)	-7.9%
5) Services and Other Operating Expenditures		5000-5999	8,990.00	8,990.00	11,633.11	9,960.00	(970.00)	-10.8%
6) Capital Outlay		6000-6999	0.00	0.00	0.00	0.00	0.00	0.0%
7) Other Outgo (excluding Transfers of Indirect Costs)		7100-7299, 7400-7499	0.00	0.00	0.00	0.00	0.00	0.0%
8) Other Outgo - Transfers of Indirect Costs		7300-7399	0.00	0.00	0.00	0.00	0.00	0.0%
9) TOTAL, EXPENDITURES			17,980.00	17,980.00	16,154.00	19,660.90		
C. EXCESS (DEFICIENCY) OF REVENUES OVER EXPENDITURES BEFORE OTHER FINANCING SOURCES AND USES (A5 - B9)			0.00	0.00	1,342.44	1,064.75		
D. OTHER FINANCING SOURCES/USES								
1) Interfund Transfers								
a) Transfers In		8900-8929	0.00	0.00	0.00	0.00	0.00	0.0%
b) Transfers Out		7600-7629	0.00	0.00	0.00	0.00	0.00	0.0%
2) Other Sources/Uses								
a) Sources		8930-8979	0.00	0.00	0.00	0.00	0.00	0.0%
b) Uses		7630-7699	0.00	0.00	0.00	0.00	0.00	0.0%
3) Contributions		8980-8999	0.00	0.00	0.00	0.00	0.00	0.0%
4) TOTAL, OTHER FINANCING SOURCES/USES			0.00	0.00	0.00	0.00		
E. NET INCREASE (DECREASE) IN FUND BALANCE (C + D4)			0.00	0.00	1,342.44	1,064.75		
F. FUND BALANCE, RESERVES								
1) Beginning Fund Balance								

Description	Resource Codes	Object Codes	Original Budget (A)	Board Approved Operating Budget (B)	Actuals To Date (C)	Projected Year Totals (D)	Difference (Col B & D) (E)	% Diff Column B & D (F)
a) As of July 1 - Unaudited		9791	43,041.32	43,041.32		43,041.32	0.00	0.0%
b) Audit Adjustments		9793	0.00	0.00		0.00	0.00	0.0%
c) As of July 1 - Audited (F1a + F1b)			43,041.32	43,041.32		43,041.32		
d) Other Restatements		9795	0.00	0.00		0.00	0.00	0.0%
e) Adjusted Beginning Balance (F1c + F1d)			43,041.32	43,041.32		43,041.32		
2) Ending Balance, June 30 (E + F1e)			43,041.32	43,041.32		44,106.07		
Components of Ending Fund Balance								
a) Nonspendable								
Revolving Cash		9711	0.00	0.00		0.00		
Stores		9712	0.00	0.00		0.00		
Prepaid Items		9713	0.00	0.00		0.00		
All Others		9719	0.00	0.00		0.00		
b) Restricted		9740	43,041.32	43,041.32		44,106.07		
c) Committed								
Stabilization Arrangements		9750	0.00	0.00		0.00		
Other Commitments		9760	0.00	0.00		0.00		
d) Assigned								
Other Assignments		9780	0.00	0.00		0.00		
e) Unassigned/Unappropriated								
Reserve for Economic Uncertainties		9789	0.00	0.00		0.00		
Unassigned/Unappropriated Amount		9790	0.00	0.00		0.00		
REVENUES								
Sale of Equipment and Supplies		8631	0.00	0.00	0.00	0.00	0.00	0.0%
All Other Sales		8639	8,730.00	8,730.00	7,739.00	9,130.00	400.00	4.6%
Interest		8660	0.00	0.00	3.69	0.00	0.00	0.0%
Net Increase (Decrease) in the Fair Value of Investments		8662	0.00	0.00	0.00	0.00	0.00	0.0%
All Other Fees and Contracts		8689	0.00	0.00	0.00	0.00	0.00	0.0%
All Other Local Revenue		8699	9,250.00	9,250.00	9,753.75	11,595.65	2,345.65	25.4%
TOTAL, REVENUES			17,980.00	17,980.00	17,496.44	20,725.65		
CERTIFICATED SALARIES								
Certificated Teachers' Salaries		1100	0.00	0.00	0.00	0.00	0.00	0.0%
Certificated Pupil Support Salaries		1200	0.00	0.00	0.00	0.00	0.00	0.0%
Certificated Supervisors' and Administrators' Salaries		1300	0.00	0.00	0.00	0.00	0.00	0.0%
Other Certificated Salaries		1900	0.00	0.00	0.00	0.00	0.00	0.0%
TOTAL, CERTIFICATED SALARIES			0.00	0.00	0.00	0.00	0.00	0.0%
CLASSIFIED SALARIES								
Classified Instructional Salaries		2100	0.00	0.00	0.00	0.00	0.00	0.0%
Classified Support Salaries		2200	0.00	0.00	0.00	0.00	0.00	0.0%
Classified Supervisors' and Administrators' Salaries		2300	0.00	0.00	0.00	0.00	0.00	0.0%
Clerical, Technical and Office Salaries		2400	0.00	0.00	0.00	0.00	0.00	0.0%
Other Classified Salaries		2900	0.00	0.00	0.00	0.00	0.00	0.0%
TOTAL, CLASSIFIED SALARIES			0.00	0.00	0.00	0.00	0.00	0.0%
EMPLOYEE BENEFITS								
STRS		3101-3102	0.00	0.00	0.00	0.00	0.00	0.0%

Description	Resource Codes	Object Codes	Original Budget (A)	Board Approved Operating Budget (B)	Actuals To Date (C)	Projected Year Totals (D)	Difference (Col B & D) (E)	% Diff Column B & D (F)
PERS		3201-3202	0.00	0.00	0.00	0.00	0.00	0.0%
OASDI/Medicare/Alternative		3301-3302	0.00	0.00	0.00	0.00	0.00	0.0%
Health and Welfare Benefits		3401-3402	0.00	0.00	0.00	0.00	0.00	0.0%
Unemployment Insurance		3501-3502	0.00	0.00	0.00	0.00	0.00	0.0%
Workers' Compensation		3601-3602	0.00	0.00	0.00	0.00	0.00	0.0%
OPEB, Allocated		3701-3702	0.00	0.00	0.00	0.00	0.00	0.0%
OPEB, Active Employees		3751-3752	0.00	0.00	0.00	0.00	0.00	0.0%
Other Employee Benefits		3901-3902	0.00	0.00	0.00	0.00	0.00	0.0%
TOTAL, EMPLOYEE BENEFITS			0.00	0.00	0.00	0.00	0.00	0.0%
BOOKS AND SUPPLIES								
Materials and Supplies		4300	8,990.00	8,990.00	4,520.89	9,700.90	(710.90)	-7.9%
Noncapitalized Equipment		4400	0.00	0.00	0.00	0.00	0.00	0.0%
TOTAL, BOOKS AND SUPPLIES			8,990.00	8,990.00	4,520.89	9,700.90	(710.90)	-7.9%
SERVICES AND OTHER OPERATING EXPENDITURES								
Subagreements for Services		5100	0.00	0.00	0.00	0.00	0.00	0.0%
Dues and Memberships		5300	0.00	0.00	0.00	0.00	0.00	0.0%
Insurance		5400-5450	0.00	0.00	0.00	0.00	0.00	0.0%
Rentals, Leases, Repairs, and Noncapitalized Improvements		5600	0.00	0.00	0.00	0.00	0.00	0.0%
Transfers of Direct Costs - Interfund		5750	0.00	0.00	0.00	0.00	0.00	0.0%
Professional/Consulting Services and Operating Expenditures		5800	8,990.00	8,990.00	11,633.11	9,960.00	(970.00)	-10.8%
Communications		5900	0.00	0.00	0.00	0.00	0.00	0.0%
TOTAL, SERVICES AND OTHER OPERATING EXPENDITURES			8,990.00	8,990.00	11,633.11	9,960.00	(970.00)	-10.8%
CAPITAL OUTLAY								
Equipment		6400	0.00	0.00	0.00	0.00	0.00	0.0%
Equipment Replacement		6500	0.00	0.00	0.00	0.00	0.00	0.0%
Lease Assets		6600	0.00	0.00	0.00	0.00	0.00	0.0%
TOTAL, CAPITAL OUTLAY			0.00	0.00	0.00	0.00	0.00	0.0%
OTHER OUTGO - TRANSFERS OF INDIRECT COSTS								
Transfers of Indirect Costs - Interfund		7350	0.00	0.00	0.00	0.00	0.00	0.0%
TOTAL, OTHER OUTGO - TRANSFERS OF INDIRECT COSTS			0.00	0.00	0.00	0.00	0.00	0.0%
TOTAL, EXPENDITURES			17,980.00	17,980.00	16,154.00	19,660.90		
INTERFUND TRANSFERS								
INTERFUND TRANSFERS IN								
Other Authorized Interfund Transfers In		8919	0.00	0.00	0.00	0.00	0.00	0.0%
(a) TOTAL, INTERFUND TRANSFERS IN			0.00	0.00	0.00	0.00	0.00	0.0%
INTERFUND TRANSFERS OUT								
Other Authorized Interfund Transfers Out		7619	0.00	0.00	0.00	0.00	0.00	0.0%
(b) TOTAL, INTERFUND TRANSFERS OUT			0.00	0.00	0.00	0.00	0.00	0.0%

Description	Resource Codes	Object Codes	Original Budget (A)	Board Approved Operating Budget (B)	Actuals To Date (C)	Projected Year Totals (D)	Difference (Col B & D) (E)	% Diff Column B & D (F)
OTHER SOURCES/USES								
SOURCES								
Proceeds from Disposal of Capital Assets		8953	0.00	0.00	0.00	0.00	0.00	0.0%
Transfers from Funds of Lapsed/Reorganized LEAs		8965	0.00	0.00	0.00	0.00	0.00	0.0%
Proceeds from Leases		8972	0.00	0.00	0.00	0.00	0.00	0.0%
(c) TOTAL, SOURCES			0.00	0.00	0.00	0.00	0.00	0.0%
USES								
Transfers of Funds from Lapsed/Reorganized LEAs		7651	0.00	0.00	0.00	0.00	0.00	0.0%
(d) TOTAL, USES			0.00	0.00	0.00	0.00	0.00	0.0%
CONTRIBUTIONS								
Contributions from Unrestricted Revenues		8980	0.00	0.00	0.00	0.00	0.00	0.0%
Contributions from Restricted Revenues		8990	0.00	0.00	0.00	0.00	0.00	0.0%
(e) TOTAL, CONTRIBUTIONS			0.00	0.00	0.00	0.00		
TOTAL, OTHER FINANCING SOURCES/USES								
(a - b + c - d + e)			0.00	0.00	0.00	0.00		

Resource	Description	2022-23 Projected Totals
8210	Student Activity Funds	44,106.07
Total, Restricted Balance		44,106.07

Description	Resource Codes	Object Codes	Original Budget (A)	Board Approved Operating Budget (B)	Actuals To Date (C)	Projected Year Totals (D)	Difference (Col B & D) (E)	% Diff Column B & D (F)
A. REVENUES								
1) LCFF Sources		8010-8099	0.00	0.00	0.00	0.00	0.00	0.0%
2) Federal Revenue		8100-8299	148,000.00	148,000.00	18,799.23	168,013.73	20,013.73	13.5%
3) Other State Revenue		8300-8599	8,500.00	8,500.00	8,431.92	18,500.00	10,000.00	117.6%
4) Other Local Revenue		8600-8799	30.00	1,730.00	293.62	1,748.95	18.95	1.1%
5) TOTAL, REVENUES			156,530.00	158,230.00	27,524.77	188,262.68		
B. EXPENDITURES								
1) Certificated Salaries		1000-1999	0.00	0.00	0.00	0.00	0.00	0.0%
2) Classified Salaries		2000-2999	60,038.43	62,069.86	32,344.21	67,080.50	(5,010.64)	-8.1%
3) Employee Benefits		3000-3999	20,744.70	20,620.37	11,103.25	23,108.78	(2,488.41)	-12.1%
4) Books and Supplies		4000-4999	124,290.00	124,290.00	67,282.19	124,290.00	0.00	0.0%
5) Services and Other Operating Expenditures		5000-5999	3,370.00	3,479.00	1,297.31	3,479.00	0.00	0.0%
6) Capital Outlay		6000-6999	0.00	0.00	0.00	0.00	0.00	0.0%
7) Other Outgo (excluding Transfers of Indirect Costs)		7100-7299, 7400-7499	0.00	0.00	0.00	0.00	0.00	0.0%
8) Other Outgo - Transfers of Indirect Costs		7300-7399	4,665.37	4,665.37	0.00	5,011.25	(345.88)	-7.4%
9) TOTAL, EXPENDITURES			213,108.50	215,124.60	112,026.96	222,969.53		
C. EXCESS (DEFICIENCY) OF REVENUES OVER EXPENDITURES BEFORE OTHER FINANCING SOURCES AND USES (A5 - B9)			(56,578.50)	(56,894.60)	(84,502.19)	(34,706.85)		
D. OTHER FINANCING SOURCES/USES								
1) Interfund Transfers								
a) Transfers In		8900-8929	56,578.50	56,578.50	0.00	56,578.50	0.00	0.0%
b) Transfers Out		7600-7629	0.00	0.00	0.00	0.00	0.00	0.0%
2) Other Sources/Uses								
a) Sources		8930-8979	0.00	0.00	0.00	0.00	0.00	0.0%
b) Uses		7630-7699	0.00	0.00	0.00	0.00	0.00	0.0%
3) Contributions		8980-8999	0.00	0.00	0.00	0.00	0.00	0.0%
4) TOTAL, OTHER FINANCING SOURCES/USES			56,578.50	56,578.50	0.00	56,578.50		
E. NET INCREASE (DECREASE) IN FUND BALANCE (C + D4)			0.00	(316.10)	(84,502.19)	21,871.65		
F. FUND BALANCE, RESERVES								
1) Beginning Fund Balance								
a) As of July 1 - Unaudited		9791	9,649.75	9,649.75		9,649.75	0.00	0.0%
b) Audit Adjustments		9793	0.00	0.00		0.00	0.00	0.0%
c) As of July 1 - Audited (F1a + F1b)			9,649.75	9,649.75		9,649.75		
d) Other Restatements		9795	0.00	0.00		0.00	0.00	0.0%
e) Adjusted Beginning Balance (F1c + F1d)			9,649.75	9,649.75		9,649.75		
2) Ending Balance, June 30 (E + F1e)			9,649.75	9,333.65		31,521.40		
Components of Ending Fund Balance								
a) Nonspendable								
Revolving Cash		9711	0.00	0.00		0.00		
Stores		9712	0.00	0.00		0.00		
Prepaid Items		9713	0.00	0.00		0.00		
All Others		9719	0.00	0.00		0.00		
b) Restricted		9740	9,649.75	9,333.65		31,502.45		
c) Committed								

Description	Resource Codes	Object Codes	Original Budget (A)	Board Approved Operating Budget (B)	Actuals To Date (C)	Projected Year Totals (D)	Difference (Col B & D) (E)	% Diff Column B & D (F)
Stabilization Arrangements		9750	0.00	0.00		0.00		
Other Commitments		9760	0.00	0.00		0.00		
d) Assigned								
Other Assignments		9780	0.00	0.00		18.95		
nutrition program	0000	9780				18.95		
e) Unassigned/Unappropriated								
Reserve for Economic Uncertainties		9789	0.00	0.00		0.00		
Unassigned/Unappropriated Amount		9790	0.00	0.00		0.00		
FEDERAL REVENUE								
Child Nutrition Programs		8220	140,000.00	140,000.00	18,799.23	160,000.00	20,000.00	14.3%
Donated Food Commodities		8221	8,000.00	8,000.00	0.00	8,013.73	13.73	0.2%
All Other Federal Revenue		8290	0.00	0.00	0.00	0.00	0.00	0.0%
TOTAL, FEDERAL REVENUE			148,000.00	148,000.00	18,799.23	168,013.73	20,013.73	13.5%
OTHER STATE REVENUE								
Child Nutrition Programs		8520	8,500.00	8,500.00	8,431.92	18,500.00	10,000.00	117.6%
All Other State Revenue		8590	0.00	0.00	0.00	0.00	0.00	0.0%
TOTAL, OTHER STATE REVENUE			8,500.00	8,500.00	8,431.92	18,500.00	10,000.00	117.6%
OTHER LOCAL REVENUE								
Sales								
Sale of Equipment/Supplies		8631	0.00	0.00	0.00	0.00	0.00	0.0%
Food Service Sales		8634	0.00	1,680.00	0.00	1,680.00	0.00	0.0%
Leases and Rentals		8650	0.00	0.00	0.00	0.00	0.00	0.0%
Interest		8660	30.00	50.00	18.95	68.95	18.95	37.9%
Net Increase (Decrease) in the Fair Value of Investments		8662	0.00	0.00	0.00	0.00	0.00	0.0%
Fees and Contracts								
Interagency Services		8677	0.00	0.00	0.00	0.00	0.00	0.0%
Other Local Revenue								
All Other Local Revenue		8699	0.00	0.00	274.67	0.00	0.00	0.0%
TOTAL, OTHER LOCAL REVENUE			30.00	1,730.00	293.62	1,748.95	18.95	1.1%
TOTAL, REVENUES			156,530.00	158,230.00	27,524.77	188,262.68		
CERTIFICATED SALARIES								
Certificated Supervisors' and Administrators' Salaries		1300	0.00	0.00	0.00	0.00	0.00	0.0%
Other Certificated Salaries		1900	0.00	0.00	0.00	0.00	0.00	0.0%
TOTAL, CERTIFICATED SALARIES			0.00	0.00	0.00	0.00	0.00	0.0%
CLASSIFIED SALARIES								
Classified Support Salaries		2200	28,238.83	29,642.71	14,675.86	32,467.25	(2,824.54)	-9.5%
Classified Supervisors' and Administrators' Salaries		2300	31,799.60	32,427.15	17,668.35	34,613.25	(2,186.10)	-6.7%
Clerical, Technical and Office Salaries		2400	0.00	0.00	0.00	0.00	0.00	0.0%
Other Classified Salaries		2900	0.00	0.00	0.00	0.00	0.00	0.0%
TOTAL, CLASSIFIED SALARIES			60,038.43	62,069.86	32,344.21	67,080.50	(5,010.64)	-8.1%
EMPLOYEE BENEFITS								
STRS		3101-3102	0.00	0.00	0.00	0.00	0.00	0.0%
PERS		3201-3202	15,231.74	15,087.76	8,130.72	16,941.57	(1,853.81)	-12.3%
OASDI/Medicare/Alternative		3301-3302	4,539.24	4,539.51	2,447.52	5,077.97	(538.46)	-11.9%
Health and Welfare Benefits		3401-3402	0.00	0.00	0.00	0.00	0.00	0.0%
Unemployment Insurance		3501-3502	296.69	302.59	159.97	331.88	(29.29)	-9.7%

Description	Resource Codes	Object Codes	Original Budget (A)	Board Approved Operating Budget (B)	Actuals To Date (C)	Projected Year Totals (D)	Difference (Col B & D) (E)	% Diff Column B & D (F)
Workers' Compensation		3601-3602	677.03	690.51	365.04	757.36	(66.85)	-9.7%
OPEB, Allocated		3701-3702	0.00	0.00	0.00	0.00	0.00	0.0%
OPEB, Active Employees		3751-3752	0.00	0.00	0.00	0.00	0.00	0.0%
Other Employee Benefits		3901-3902	0.00	0.00	0.00	0.00	0.00	0.0%
TOTAL, EMPLOYEE BENEFITS			20,744.70	20,620.37	11,103.25	23,108.78	(2,488.41)	-12.1%
BOOKS AND SUPPLIES								
Books and Other Reference Materials		4200	0.00	0.00	0.00	0.00	0.00	0.0%
Materials and Supplies		4300	3,050.00	3,050.00	267.45	3,050.00	0.00	0.0%
Noncapitalized Equipment		4400	0.00	0.00	0.00	0.00	0.00	0.0%
Food		4700	121,240.00	121,240.00	67,014.74	121,240.00	0.00	0.0%
TOTAL, BOOKS AND SUPPLIES			124,290.00	124,290.00	67,282.19	124,290.00	0.00	0.0%
SERVICES AND OTHER OPERATING EXPENDITURES								
Subagreements for Services		5100	0.00	0.00	0.00	0.00	0.00	0.0%
Travel and Conferences		5200	0.00	109.00	109.00	109.00	0.00	0.0%
Dues and Memberships		5300	0.00	0.00	0.00	0.00	0.00	0.0%
Insurance		5400-5450	0.00	0.00	0.00	0.00	0.00	0.0%
Operations and Housekeeping Services		5500	0.00	0.00	0.00	0.00	0.00	0.0%
Rentals, Leases, Repairs, and Noncapitalized Improvements		5600	2,000.00	2,000.00	0.00	2,000.00	0.00	0.0%
Transfers of Direct Costs		5710	0.00	0.00	0.00	0.00	0.00	0.0%
Transfers of Direct Costs - Interfund		5750	0.00	0.00	0.00	0.00	0.00	0.0%
Professional/Consulting Services and								
Operating Expenditures		5800	1,370.00	1,370.00	1,188.31	1,370.00	0.00	0.0%
Communications		5900	0.00	0.00	0.00	0.00	0.00	0.0%
TOTAL, SERVICES AND OTHER OPERATING EXPENDITURES			3,370.00	3,479.00	1,297.31	3,479.00	0.00	0.0%
CAPITAL OUTLAY								
Buildings and Improvements of Buildings		6200	0.00	0.00	0.00	0.00	0.00	0.0%
Equipment		6400	0.00	0.00	0.00	0.00	0.00	0.0%
Equipment Replacement		6500	0.00	0.00	0.00	0.00	0.00	0.0%
Lease Assets		6600	0.00	0.00	0.00	0.00	0.00	0.0%
TOTAL, CAPITAL OUTLAY			0.00	0.00	0.00	0.00	0.00	0.0%
OTHER OUTGO (excluding Transfers of Indirect Costs)								
Debt Service								
Debt Service - Interest		7438	0.00	0.00	0.00	0.00	0.00	0.0%
Other Debt Service - Principal		7439	0.00	0.00	0.00	0.00	0.00	0.0%
TOTAL, OTHER OUTGO (excluding Transfers of Indirect Costs)			0.00	0.00	0.00	0.00	0.00	0.0%
OTHER OUTGO - TRANSFERS OF INDIRECT COSTS								
Transfers of Indirect Costs - Interfund		7350	4,665.37	4,665.37	0.00	5,011.25	(345.88)	-7.4%
TOTAL, OTHER OUTGO - TRANSFERS OF INDIRECT COSTS			4,665.37	4,665.37	0.00	5,011.25	(345.88)	-7.4%
TOTAL, EXPENDITURES			213,108.50	215,124.60	112,026.96	222,969.53		
INTERFUND TRANSFERS								
INTERFUND TRANSFERS IN								
From: General Fund		8916	56,578.50	56,578.50	0.00	56,578.50	0.00	0.0%
Other Authorized Interfund Transfers In		8919	0.00	0.00	0.00	0.00	0.00	0.0%
(a) TOTAL, INTERFUND TRANSFERS IN			56,578.50	56,578.50	0.00	56,578.50	0.00	0.0%

Description	Resource Codes	Object Codes	Original Budget (A)	Board Approved Operating Budget (B)	Actuals To Date (C)	Projected Year Totals (D)	Difference (Col B & D) (E)	% Diff Column B & D (F)
INTERFUND TRANSFERS OUT								
Other Authorized Interfund Transfers Out		7619	0.00	0.00	0.00	0.00	0.00	0.0%
(b) TOTAL, INTERFUND TRANSFERS OUT			0.00	0.00	0.00	0.00	0.00	0.0%
OTHER SOURCES/USES								
SOURCES								
Other Sources								
Transfers from Funds of Lapsed/Reorganized LEAs		8965	0.00	0.00	0.00	0.00	0.00	0.0%
Long-Term Debt Proceeds								
Proceeds from Leases		8972	0.00	0.00	0.00	0.00	0.00	0.0%
All Other Financing Sources		8979	0.00	0.00	0.00	0.00	0.00	0.0%
(c) TOTAL, SOURCES			0.00	0.00	0.00	0.00	0.00	0.0%
USES								
Transfers of Funds from Lapsed/Reorganized LEAs		7651	0.00	0.00	0.00	0.00	0.00	0.0%
All Other Financing Uses		7699	0.00	0.00	0.00	0.00	0.00	0.0%
(d) TOTAL, USES			0.00	0.00	0.00	0.00	0.00	0.0%
CONTRIBUTIONS								
Contributions from Unrestricted Revenues		8980	0.00	0.00	0.00	0.00	0.00	0.0%
Contributions from Restricted Revenues		8990	0.00	0.00	0.00	0.00	0.00	0.0%
(e) TOTAL, CONTRIBUTIONS			0.00	0.00	0.00	0.00	0.00	0.0%
TOTAL, OTHER FINANCING SOURCES/USES								
(a - b + c - d + e)			56,578.50	56,578.50	0.00	56,578.50		

Resource	Description	2022-23 Projected Totals
5310	Child Nutrition: School Programs (e.g., School Lunch, School Breakfast, Milk, Pregnant & Lactating Students)	31,502.45
Total, Restricted Balance		31,502.45

Description	Resource Codes	Object Codes	Original Budget (A)	Board Approved Operating Budget (B)	Actuals To Date (C)	Projected Year Totals (D)	Difference (Col B & D) (E)	% Diff Column B & D (F)
A. REVENUES								
1) LCFF Sources		8010-8099	0.00	0.00	0.00	0.00	0.00	0.0%
2) Federal Revenue		8100-8299	0.00	0.00	0.00	0.00	0.00	0.0%
3) Other State Revenue		8300-8599	0.00	0.00	0.00	0.00	0.00	0.0%
4) Other Local Revenue		8600-8799	300.00	300.00	91.59	200.00	(100.00)	-33.3%
5) TOTAL, REVENUES			300.00	300.00	91.59	200.00		
B. EXPENDITURES								
1) Certificated Salaries		1000-1999	0.00	0.00	0.00	0.00	0.00	0.0%
2) Classified Salaries		2000-2999	0.00	0.00	0.00	0.00	0.00	0.0%
3) Employee Benefits		3000-3999	0.00	0.00	0.00	0.00	0.00	0.0%
4) Books and Supplies		4000-4999	0.00	0.00	0.00	0.00	0.00	0.0%
5) Services and Other Operating Expenditures		5000-5999	15,000.00	10,000.00	3,475.00	10,000.00	0.00	0.0%
6) Capital Outlay		6000-6999	0.00	0.00	0.00	0.00	0.00	0.0%
7) Other Outgo (excluding Transfers of Indirect Costs)		7100-7299,7400-7499	0.00	0.00	0.00	0.00	0.00	0.0%
8) Other Outgo - Transfers of Indirect Costs		7300-7399	0.00	0.00	0.00	0.00	0.00	0.0%
9) TOTAL, EXPENDITURES			15,000.00	10,000.00	3,475.00	10,000.00		
C. EXCESS (DEFICIENCY) OF REVENUES OVER EXPENDITURES BEFORE OTHER FINANCING SOURCES AND USES (A5 - B9)			(14,700.00)	(9,700.00)	(3,383.41)	(9,800.00)		
D. OTHER FINANCING SOURCES/USES								
1) Interfund Transfers								
a) Transfers In		8900-8929	0.00	0.00	0.00	0.00	0.00	0.0%
b) Transfers Out		7600-7629	0.00	0.00	0.00	0.00	0.00	0.0%
2) Other Sources/Uses								
a) Sources		8930-8979	0.00	0.00	0.00	0.00	0.00	0.0%
b) Uses		7630-7699	0.00	0.00	0.00	0.00	0.00	0.0%
3) Contributions		8980-8999	0.00	0.00	0.00	0.00	0.00	0.0%
4) TOTAL, OTHER FINANCING SOURCES/USES			0.00	0.00	0.00	0.00		
E. NET INCREASE (DECREASE) IN FUND BALANCE (C + D4)			(14,700.00)	(9,700.00)	(3,383.41)	(9,800.00)		
F. FUND BALANCE, RESERVES								
1) Beginning Fund Balance								
a) As of July 1 - Unaudited		9791	16,375.28	16,375.28		16,375.28	0.00	0.0%
b) Audit Adjustments		9793	0.00	0.00		0.00	0.00	0.0%
c) As of July 1 - Audited (F1a + F1b)			16,375.28	16,375.28		16,375.28		
d) Other Restatements		9795	0.00	0.00		0.00	0.00	0.0%
e) Adjusted Beginning Balance (F1c + F1d)			16,375.28	16,375.28		16,375.28		
2) Ending Balance, June 30 (E + F1e)			1,675.28	6,675.28		6,575.28		
Components of Ending Fund Balance								
a) Nonspendable								
Revolving Cash		9711	0.00	0.00		0.00		
Stores		9712	0.00	0.00		0.00		
Prepaid Items		9713	0.00	0.00		0.00		
All Others		9719	0.00	0.00		0.00		
b) Restricted		9740	1,675.28	6,675.28		6,575.28		
c) Committed								

Description	Resource Codes	Object Codes	Original Budget (A)	Board Approved Operating Budget (B)	Actuals To Date (C)	Projected Year Totals (D)	Difference (Col B & D) (E)	% Diff Column B & D (F)
Stabilization Arrangements		9750	0.00	0.00		0.00		
Other Commitments		9760	0.00	0.00		0.00		
d) Assigned								
Other Assignments		9780	0.00	0.00		0.00		
e) Unassigned/Unappropriated								
Reserve for Economic Uncertainties		9789	0.00	0.00		0.00		
Unassigned/Unappropriated Amount		9790	0.00	0.00		0.00		
LCFF SOURCES								
LCFF Transfers								
LCFF Transfers - Current Year		8091	0.00	0.00	0.00	0.00	0.00	0.0%
LCFF/Revenue Limit Transfers - Prior Years		8099	0.00	0.00	0.00	0.00	0.00	0.0%
TOTAL, LCFF SOURCES			0.00	0.00	0.00	0.00	0.00	0.0%
OTHER STATE REVENUE								
All Other State Revenue		8590	0.00	0.00	0.00	0.00	0.00	0.0%
TOTAL, OTHER STATE REVENUE			0.00	0.00	0.00	0.00	0.00	0.0%
OTHER LOCAL REVENUE								
Community Redevelopment Funds Not Subject to LCFF Deduction		8625	0.00	0.00	0.00	0.00	0.00	0.0%
Sales								
Sale of Equipment/Supplies		8631	0.00	0.00	0.00	0.00	0.00	0.0%
Interest		8660	300.00	300.00	91.59	200.00	(100.00)	-33.3%
Net Increase (Decrease) in the Fair Value of Investments		8662	0.00	0.00	0.00	0.00	0.00	0.0%
Other Local Revenue								
All Other Local Revenue		8699	0.00	0.00	0.00	0.00	0.00	0.0%
All Other Transfers In from All Others		8799	0.00	0.00	0.00	0.00	0.00	0.0%
TOTAL, OTHER LOCAL REVENUE			300.00	300.00	91.59	200.00	(100.00)	-33.3%
TOTAL, REVENUES			300.00	300.00	91.59	200.00		
CLASSIFIED SALARIES								
Classified Support Salaries		2200	0.00	0.00	0.00	0.00	0.00	0.0%
Other Classified Salaries		2900	0.00	0.00	0.00	0.00	0.00	0.0%
TOTAL, CLASSIFIED SALARIES			0.00	0.00	0.00	0.00	0.00	0.0%
EMPLOYEE BENEFITS								
STRS		3101-3102	0.00	0.00	0.00	0.00	0.00	0.0%
PERS		3201-3202	0.00	0.00	0.00	0.00	0.00	0.0%
OASDI/Medicare/Alternative		3301-3302	0.00	0.00	0.00	0.00	0.00	0.0%
Health and Welfare Benefits		3401-3402	0.00	0.00	0.00	0.00	0.00	0.0%
Unemployment Insurance		3501-3502	0.00	0.00	0.00	0.00	0.00	0.0%
Workers' Compensation		3601-3602	0.00	0.00	0.00	0.00	0.00	0.0%
OPEB, Allocated		3701-3702	0.00	0.00	0.00	0.00	0.00	0.0%
OPEB, Active Employees		3751-3752	0.00	0.00	0.00	0.00	0.00	0.0%
Other Employee Benefits		3901-3902	0.00	0.00	0.00	0.00	0.00	0.0%
TOTAL, EMPLOYEE BENEFITS			0.00	0.00	0.00	0.00	0.00	0.0%
BOOKS AND SUPPLIES								
Books and Other Reference Materials		4200	0.00	0.00	0.00	0.00	0.00	0.0%
Materials and Supplies		4300	0.00	0.00	0.00	0.00	0.00	0.0%
Noncapitalized Equipment		4400	0.00	0.00	0.00	0.00	0.00	0.0%

Description	Resource Codes	Object Codes	Original Budget (A)	Board Approved Operating Budget (B)	Actuals To Date (C)	Projected Year Totals (D)	Difference (Col B & D) (E)	% Diff Column B & D (F)
TOTAL, BOOKS AND SUPPLIES			0.00	0.00	0.00	0.00	0.00	0.0%
SERVICES AND OTHER OPERATING EXPENDITURES								
Subagreements for Services		5100	0.00	0.00	0.00	0.00	0.00	0.0%
Travel and Conferences		5200	0.00	0.00	0.00	0.00	0.00	0.0%
Rentals, Leases, Repairs, and Noncapitalized Improvements		5600	15,000.00	10,000.00	3,475.00	10,000.00	0.00	0.0%
Transfers of Direct Costs		5710	0.00	0.00	0.00	0.00	0.00	0.0%
Transfers of Direct Costs - Interfund		5750	0.00	0.00	0.00	0.00	0.00	0.0%
Professional/Consulting Services and								
Operating Expenditures		5800	0.00	0.00	0.00	0.00	0.00	0.0%
TOTAL, SERVICES AND OTHER OPERATING EXPENDITURES			15,000.00	10,000.00	3,475.00	10,000.00	0.00	0.0%
CAPITAL OUTLAY								
Land Improvements		6170	0.00	0.00	0.00	0.00	0.00	0.0%
Buildings and Improvements of Buildings		6200	0.00	0.00	0.00	0.00	0.00	0.0%
Equipment		6400	0.00	0.00	0.00	0.00	0.00	0.0%
Equipment Replacement		6500	0.00	0.00	0.00	0.00	0.00	0.0%
Lease Assets		6600	0.00	0.00	0.00	0.00	0.00	0.0%
TOTAL, CAPITAL OUTLAY			0.00	0.00	0.00	0.00	0.00	0.0%
OTHER OUTGO (excluding Transfers of Indirect Costs)								
Debt Service								
Debt Service - Interest		7438	0.00	0.00	0.00	0.00	0.00	0.0%
Other Debt Service - Principal		7439	0.00	0.00	0.00	0.00	0.00	0.0%
TOTAL, OTHER OUTGO (excluding Transfers of Indirect Costs)			0.00	0.00	0.00	0.00	0.00	0.0%
TOTAL, EXPENDITURES			15,000.00	10,000.00	3,475.00	10,000.00		
INTERFUND TRANSFERS								
INTERFUND TRANSFERS IN								
Other Authorized Interfund Transfers In		8919	0.00	0.00	0.00	0.00	0.00	0.0%
(a) TOTAL, INTERFUND TRANSFERS IN			0.00	0.00	0.00	0.00	0.00	0.0%
INTERFUND TRANSFERS OUT								
Other Authorized Interfund Transfers Out		7619	0.00	0.00	0.00	0.00	0.00	0.0%
(b) TOTAL, INTERFUND TRANSFERS OUT			0.00	0.00	0.00	0.00	0.00	0.0%
OTHER SOURCES/USES								
SOURCES								
Other Sources								
Transfers from Funds of Lapsed/Reorganized LEAs		8965	0.00	0.00	0.00	0.00	0.00	0.0%
Long-Term Debt Proceeds								
Proceeds from Leases		8972	0.00	0.00	0.00	0.00	0.00	0.0%
All Other Financing Sources		8979	0.00	0.00	0.00	0.00	0.00	0.0%
(c) TOTAL, SOURCES			0.00	0.00	0.00	0.00	0.00	0.0%
USES								
Transfers of Funds from Lapsed/Reorganized LEAs		7651	0.00	0.00	0.00	0.00	0.00	0.0%
All Other Financing Uses		7699	0.00	0.00	0.00	0.00	0.00	0.0%
(d) TOTAL, USES			0.00	0.00	0.00	0.00	0.00	0.0%
CONTRIBUTIONS								
Contributions from Unrestricted Revenues		8980	0.00	0.00	0.00	0.00	0.00	0.0%
Contributions from Restricted Revenues		8990	0.00	0.00	0.00	0.00	0.00	0.0%

Description	Resource Codes	Object Codes	Original Budget (A)	Board Approved Operating Budget (B)	Actuals To Date (C)	Projected Year Totals (D)	Difference (Col B & D) (E)	% Diff Column B & D (F)
(e) TOTAL, CONTRIBUTIONS			0.00	0.00	0.00	0.00	0.00	0.0%
TOTAL, OTHER FINANCING SOURCES/USES								
(a - b + c - d + e)			0.00	0.00	0.00	0.00		

Resource	Description	2022-23 Projected Totals
9010	Other Restricted Local	6,575.28
Total, Restricted Balance		6,575.28

Description	Resource Codes	Object Codes	Original Budget (A)	Board Approved Operating Budget (B)	Actuals To Date (C)	Projected Year Totals (D)	Difference (Col B & D) (E)	% Diff Column B & D (F)
A. REVENUES								
1) LCFF Sources		8010-8099	0.00	0.00	0.00	0.00	0.00	0.0%
2) Federal Revenue		8100-8299	0.00	0.00	0.00	0.00	0.00	0.0%
3) Other State Revenue		8300-8599	0.00	0.00	0.00	0.00	0.00	0.0%
4) Other Local Revenue		8600-8799	1,400.00	1,400.00	2,645.01	4,400.00	3,000.00	214.3%
5) TOTAL, REVENUES			1,400.00	1,400.00	2,645.01	4,400.00		
B. EXPENDITURES								
1) Certificated Salaries		1000-1999	0.00	0.00	0.00	0.00	0.00	0.0%
2) Classified Salaries		2000-2999	0.00	0.00	0.00	0.00	0.00	0.0%
3) Employee Benefits		3000-3999	0.00	0.00	0.00	0.00	0.00	0.0%
4) Books and Supplies		4000-4999	0.00	0.00	0.00	0.00	0.00	0.0%
5) Services and Other Operating Expenditures		5000-5999	0.00	0.00	0.00	0.00	0.00	0.0%
6) Capital Outlay		6000-6999	0.00	0.00	0.00	0.00	0.00	0.0%
7) Other Outgo (excluding Transfers of Indirect Costs)		7100-7299, 7400-7499	0.00	0.00	0.00	0.00	0.00	0.0%
8) Other Outgo - Transfers of Indirect Costs		7300-7399	0.00	0.00	0.00	0.00	0.00	0.0%
9) TOTAL, EXPENDITURES			0.00	0.00	0.00	0.00		
C. EXCESS (DEFICIENCY) OF REVENUES OVER EXPENDITURES BEFORE OTHER FINANCING SOURCES AND USES (A5 - B9)			1,400.00	1,400.00	2,645.01	4,400.00		
D. OTHER FINANCING SOURCES/USES								
1) Interfund Transfers								
a) Transfers In		8900-8929	0.00	0.00	0.00	0.00	0.00	0.0%
b) Transfers Out		7600-7629	0.00	0.00	0.00	0.00	0.00	0.0%
2) Other Sources/Uses								
a) Sources		8930-8979	0.00	0.00	0.00	0.00	0.00	0.0%
b) Uses		7630-7699	0.00	0.00	0.00	0.00	0.00	0.0%
3) Contributions		8980-8999	0.00	0.00	0.00	0.00	0.00	0.0%
4) TOTAL, OTHER FINANCING SOURCES/USES			0.00	0.00	0.00	0.00		
E. NET INCREASE (DECREASE) IN FUND BALANCE (C + D4)			1,400.00	1,400.00	2,645.01	4,400.00		
F. FUND BALANCE, RESERVES								
1) Beginning Fund Balance								
a) As of July 1 - Unaudited		9791	486,348.23	486,348.23		486,348.23	0.00	0.0%
b) Audit Adjustments		9793	0.00	0.00		0.00	0.00	0.0%
c) As of July 1 - Audited (F1a + F1b)			486,348.23	486,348.23		486,348.23		
d) Other Restatements		9795	0.00	0.00		0.00	0.00	0.0%
e) Adjusted Beginning Balance (F1c + F1d)			486,348.23	486,348.23		486,348.23		
2) Ending Balance, June 30 (E + F1e)			487,748.23	487,748.23		490,748.23		
Components of Ending Fund Balance								
a) Nonspendable								
Revolving Cash		9711	0.00	0.00		0.00		
Stores		9712	0.00	0.00		0.00		
Prepaid Items		9713	0.00	0.00		0.00		
All Others		9719	0.00	0.00		0.00		
b) Restricted		9740	0.00	0.00		0.00		
c) Committed								

Description	Resource Codes	Object Codes	Original Budget (A)	Board Approved Operating Budget (B)	Actuals To Date (C)	Projected Year Totals (D)	Difference (Col B & D) (E)	% Diff Column B & D (F)
Stabilization Arrangements		9750	0.00	0.00		0.00		
Other Commitments		9760	0.00	0.00		0.00		
d) Assigned								
Other Assignments		9780	0.00	0.00		0.00		
e) Unassigned/Unappropriated								
Reserve for Economic Uncertainties		9789	487,748.23	487,748.23		490,748.23		
Unassigned/Unappropriated Amount		9790	0.00	0.00		0.00		
OTHER LOCAL REVENUE								
Sales								
Sale of Equipment/Supplies		8631	0.00	0.00	0.00	0.00	0.00	0.0%
Interest		8660	1,400.00	1,400.00	2,645.01	4,400.00	3,000.00	214.3%
Net Increase (Decrease) in the Fair Value of Investments		8662	0.00	0.00	0.00	0.00	0.00	0.0%
TOTAL, OTHER LOCAL REVENUE			1,400.00	1,400.00	2,645.01	4,400.00	3,000.00	214.3%
TOTAL, REVENUES			1,400.00	1,400.00	2,645.01	4,400.00		
INTERFUND TRANSFERS								
INTERFUND TRANSFERS IN								
From: General Fund/CSSF		8912	0.00	0.00	0.00	0.00	0.00	0.0%
Other Authorized Interfund Transfers In		8919	0.00	0.00	0.00	0.00	0.00	0.0%
(a) TOTAL, INTERFUND TRANSFERS IN			0.00	0.00	0.00	0.00	0.00	0.0%
INTERFUND TRANSFERS OUT								
To: General Fund/CSSF		7612	0.00	0.00	0.00	0.00	0.00	0.0%
To: State School Building Fund/County School Facilities Fund		7613	0.00	0.00	0.00	0.00	0.00	0.0%
Other Authorized Interfund Transfers Out		7619	0.00	0.00	0.00	0.00	0.00	0.0%
(b) TOTAL, INTERFUND TRANSFERS OUT			0.00	0.00	0.00	0.00	0.00	0.0%
OTHER SOURCES/USES								
SOURCES								
Other Sources								
Transfers from Funds of Lapsed/Reorganized LEAs		8965	0.00	0.00	0.00	0.00	0.00	0.0%
(c) TOTAL, SOURCES			0.00	0.00	0.00	0.00	0.00	0.0%
USES								
Transfers of Funds from Lapsed/Reorganized LEAs		7651	0.00	0.00	0.00	0.00	0.00	0.0%
(d) TOTAL, USES			0.00	0.00	0.00	0.00	0.00	0.0%
CONTRIBUTIONS								
Contributions from Restricted Revenues		8990	0.00	0.00	0.00	0.00	0.00	0.0%
(e) TOTAL, CONTRIBUTIONS			0.00	0.00	0.00	0.00	0.00	0.0%
TOTAL, OTHER FINANCING SOURCES/USES								
(a - b + c - d + e)			0.00	0.00	0.00	0.00		

Resource	Description	2022-23 Projected Totals
Total, Restricted Balance		0.00

Description	Resource Codes	Object Codes	Original Budget (A)	Board Approved Operating Budget (B)	Actuals To Date (C)	Projected Year Totals (D)	Difference (Col B & D) (E)	% Diff Column B & D (F)
A. REVENUES								
1) LCFF Sources		8010-8099	0.00	0.00	0.00	0.00	0.00	0.0%
2) Federal Revenue		8100-8299	0.00	0.00	0.00	0.00	0.00	0.0%
3) Other State Revenue		8300-8599	0.00	0.00	0.00	0.00	0.00	0.0%
4) Other Local Revenue		8600-8799	5,000.00	5,000.00	6,729.30	9,000.00	4,000.00	80.0%
5) TOTAL, REVENUES			5,000.00	5,000.00	6,729.30	9,000.00		
B. EXPENDITURES								
1) Certificated Salaries		1000-1999	0.00	0.00	0.00	0.00	0.00	0.0%
2) Classified Salaries		2000-2999	0.00	0.00	0.00	0.00	0.00	0.0%
3) Employee Benefits		3000-3999	0.00	0.00	0.00	0.00	0.00	0.0%
4) Books and Supplies		4000-4999	0.00	0.00	0.00	0.00	0.00	0.0%
5) Services and Other Operating Expenditures		5000-5999	5,000.00	55,200.00	55,190.00	55,190.00	10.00	0.0%
6) Capital Outlay		6000-6999	0.00	0.00	0.00	0.00	0.00	0.0%
7) Other Outgo (excluding Transfers of Indirect Costs)		7100-7299, 7400-7499	0.00	0.00	0.00	0.00	0.00	0.0%
8) Other Outgo - Transfers of Indirect Costs		7300-7399	0.00	0.00	0.00	0.00	0.00	0.0%
9) TOTAL, EXPENDITURES			5,000.00	55,200.00	55,190.00	55,190.00		
C. EXCESS (DEFICIENCY) OF REVENUES OVER EXPENDITURES BEFORE OTHER FINANCING SOURCES AND USES (A5 - B9)			0.00	(50,200.00)	(48,460.70)	(46,190.00)		
D. OTHER FINANCING SOURCES/USES								
1) Interfund Transfers								
a) Transfers In		8900-8929	0.00	0.00	0.00	0.00	0.00	0.0%
b) Transfers Out		7600-7629	0.00	0.00	0.00	0.00	0.00	0.0%
2) Other Sources/Uses								
a) Sources		8930-8979	0.00	0.00	0.00	0.00	0.00	0.0%
b) Uses		7630-7699	0.00	0.00	0.00	0.00	0.00	0.0%
3) Contributions		8980-8999	0.00	0.00	0.00	0.00	0.00	0.0%
4) TOTAL, OTHER FINANCING SOURCES/USES			0.00	0.00	0.00	0.00		
E. NET INCREASE (DECREASE) IN FUND BALANCE (C + D4)			0.00	(50,200.00)	(48,460.70)	(46,190.00)		
F. FUND BALANCE, RESERVES								
1) Beginning Fund Balance								
a) As of July 1 - Unaudited		9791	1,238,014.40	1,238,014.40		1,238,014.40	0.00	0.0%
b) Audit Adjustments		9793	0.00	0.00		0.00	0.00	0.0%
c) As of July 1 - Audited (F1a + F1b)			1,238,014.40	1,238,014.40		1,238,014.40		
d) Other Restatements		9795	0.00	0.00		0.00	0.00	0.0%
e) Adjusted Beginning Balance (F1c + F1d)			1,238,014.40	1,238,014.40		1,238,014.40		
2) Ending Balance, June 30 (E + F1e)			1,238,014.40	1,187,814.40		1,191,824.40		
Components of Ending Fund Balance								
a) Nonspendable								
Revolving Cash		9711	0.00	0.00		0.00		
Stores		9712	0.00	0.00		0.00		
Prepaid Items		9713	0.00	0.00		0.00		
All Others		9719	0.00	0.00		0.00		
b) Legally Restricted Balance		9740	0.00	0.00		0.00		
c) Committed								

Description	Resource Codes	Object Codes	Original Budget (A)	Board Approved Operating Budget (B)	Actuals To Date (C)	Projected Year Totals (D)	Difference (Col B & D) (E)	% Diff Column B & D (F)
Stabilization Arrangements		9750	0.00	0.00		0.00		
Other Commitments		9760	0.00	0.00		0.00		
d) Assigned								
Other Assignments		9780	1,238,014.40	1,187,814.40		1,191,824.40		
HS HVAC/other building projects	0000	9780		1,187,814.40				
HS HVAC/other building projects	0000	9780	1,238,014.40					
HS HVAC/other building projects	0000	9780				1,191,824.40		
e) Unassigned/Unappropriated								
Reserve for Economic Uncertainties		9789	0.00	0.00		0.00		
Unassigned/Unappropriated Amount		9790	0.00	0.00		0.00		
FEDERAL REVENUE								
FEMA		8281	0.00	0.00	0.00	0.00	0.00	0.0%
All Other Federal Revenue		8290	0.00	0.00	0.00	0.00	0.00	0.0%
TOTAL, FEDERAL REVENUE			0.00	0.00	0.00	0.00	0.00	0.0%
OTHER STATE REVENUE								
Tax Relief Subventions								
Restricted Levies - Other								
Homeowners' Exemptions		8575	0.00	0.00	0.00	0.00	0.00	0.0%
Other Subventions/In-Lieu Taxes		8576	0.00	0.00	0.00	0.00	0.00	0.0%
All Other State Revenue		8590	0.00	0.00	0.00	0.00	0.00	0.0%
TOTAL, OTHER STATE REVENUE			0.00	0.00	0.00	0.00	0.00	0.0%
OTHER LOCAL REVENUE								
County and District Taxes								
Other Restricted Levies								
Secured Roll		8615	0.00	0.00	0.00	0.00	0.00	0.0%
Unsecured Roll		8616	0.00	0.00	0.00	0.00	0.00	0.0%
Prior Years' Taxes		8617	0.00	0.00	0.00	0.00	0.00	0.0%
Supplemental Taxes		8618	0.00	0.00	0.00	0.00	0.00	0.0%
Non-Ad Valorem Taxes								
Parcel Taxes		8621	0.00	0.00	0.00	0.00	0.00	0.0%
Other		8622	0.00	0.00	0.00	0.00	0.00	0.0%
Community Redevelopment Funds Not Subject to LCFF Deduction		8625	0.00	0.00	0.00	0.00	0.00	0.0%
Penalties and Interest from Delinquent Non-LCFF Taxes		8629	0.00	0.00	0.00	0.00	0.00	0.0%
Sales								
Sale of Equipment/Supplies		8631	0.00	0.00	0.00	0.00	0.00	0.0%
Leases and Rentals		8650	0.00	0.00	0.00	0.00	0.00	0.0%
Interest		8660	5,000.00	5,000.00	6,729.30	9,000.00	4,000.00	80.0%
Net Increase (Decrease) in the Fair Value of Investments		8662	0.00	0.00	0.00	0.00	0.00	0.0%
Other Local Revenue								
All Other Local Revenue		8699	0.00	0.00	0.00	0.00	0.00	0.0%
All Other Transfers In from All Others		8799	0.00	0.00	0.00	0.00	0.00	0.0%
TOTAL, OTHER LOCAL REVENUE			5,000.00	5,000.00	6,729.30	9,000.00	4,000.00	80.0%
TOTAL, REVENUES			5,000.00	5,000.00	6,729.30	9,000.00		
CLASSIFIED SALARIES								

Description	Resource Codes	Object Codes	Original Budget (A)	Board Approved Operating Budget (B)	Actuals To Date (C)	Projected Year Totals (D)	Difference (Col B & D) (E)	% Diff Column B & D (F)
Classified Support Salaries		2200	0.00	0.00	0.00	0.00	0.00	0.0%
Classified Supervisors' and Administrators' Salaries		2300	0.00	0.00	0.00	0.00	0.00	0.0%
Clerical, Technical and Office Salaries		2400	0.00	0.00	0.00	0.00	0.00	0.0%
Other Classified Salaries		2900	0.00	0.00	0.00	0.00	0.00	0.0%
TOTAL, CLASSIFIED SALARIES			0.00	0.00	0.00	0.00	0.00	0.0%
EMPLOYEE BENEFITS								
STRS		3101-3102	0.00	0.00	0.00	0.00	0.00	0.0%
PERS		3201-3202	0.00	0.00	0.00	0.00	0.00	0.0%
OASDI/Medicare/Alternative		3301-3302	0.00	0.00	0.00	0.00	0.00	0.0%
Health and Welfare Benefits		3401-3402	0.00	0.00	0.00	0.00	0.00	0.0%
Unemployment Insurance		3501-3502	0.00	0.00	0.00	0.00	0.00	0.0%
Workers' Compensation		3601-3602	0.00	0.00	0.00	0.00	0.00	0.0%
OPEB, Allocated		3701-3702	0.00	0.00	0.00	0.00	0.00	0.0%
OPEB, Active Employees		3751-3752	0.00	0.00	0.00	0.00	0.00	0.0%
Other Employee Benefits		3901-3902	0.00	0.00	0.00	0.00	0.00	0.0%
TOTAL, EMPLOYEE BENEFITS			0.00	0.00	0.00	0.00	0.00	0.0%
BOOKS AND SUPPLIES								
Books and Other Reference Materials		4200	0.00	0.00	0.00	0.00	0.00	0.0%
Materials and Supplies		4300	0.00	0.00	0.00	0.00	0.00	0.0%
Noncapitalized Equipment		4400	0.00	0.00	0.00	0.00	0.00	0.0%
TOTAL, BOOKS AND SUPPLIES			0.00	0.00	0.00	0.00	0.00	0.0%
SERVICES AND OTHER OPERATING EXPENDITURES								
Subagreements for Services		5100	0.00	0.00	0.00	0.00	0.00	0.0%
Travel and Conferences		5200	0.00	0.00	0.00	0.00	0.00	0.0%
Insurance		5400-5450	0.00	0.00	0.00	0.00	0.00	0.0%
Operations and Housekeeping Services		5500	0.00	0.00	0.00	0.00	0.00	0.0%
Rentals, Leases, Repairs, and Noncapitalized Improvements		5600	0.00	50,200.00	50,190.00	50,190.00	10.00	0.0%
Transfers of Direct Costs		5710	0.00	0.00	0.00	0.00	0.00	0.0%
Transfers of Direct Costs - Interfund		5750	0.00	0.00	0.00	0.00	0.00	0.0%
Professional/Consulting Services and Operating Expenditures		5800	5,000.00	5,000.00	5,000.00	5,000.00	0.00	0.0%
Communications		5900	0.00	0.00	0.00	0.00	0.00	0.0%
TOTAL, SERVICES AND OTHER OPERATING EXPENDITURES			5,000.00	55,200.00	55,190.00	55,190.00	10.00	0.0%
CAPITAL OUTLAY								
Land		6100	0.00	0.00	0.00	0.00	0.00	0.0%
Land Improvements		6170	0.00	0.00	0.00	0.00	0.00	0.0%
Buildings and Improvements of Buildings		6200	0.00	0.00	0.00	0.00	0.00	0.0%
Books and Media for New School Libraries or Major Expansion of School Libraries		6300	0.00	0.00	0.00	0.00	0.00	0.0%
Equipment		6400	0.00	0.00	0.00	0.00	0.00	0.0%
Equipment Replacement		6500	0.00	0.00	0.00	0.00	0.00	0.0%
Lease Assets		6600	0.00	0.00	0.00	0.00	0.00	0.0%
TOTAL, CAPITAL OUTLAY			0.00	0.00	0.00	0.00	0.00	0.0%
OTHER OUTGO (excluding Transfers of Indirect Costs)								

Description	Resource Codes	Object Codes	Original Budget (A)	Board Approved Operating Budget (B)	Actuals To Date (C)	Projected Year Totals (D)	Difference (Col B & D) (E)	% Diff Column B & D (F)
Other Transfers Out								
All Other Transfers Out to All Others		7299	0.00	0.00	0.00	0.00	0.00	0.0%
Debt Service								
Repayment of State School Building Fund Aid - Proceeds from Bonds		7435	0.00	0.00	0.00	0.00	0.00	0.0%
Debt Service - Interest		7438	0.00	0.00	0.00	0.00	0.00	0.0%
Other Debt Service - Principal		7439	0.00	0.00	0.00	0.00	0.00	0.0%
TOTAL, OTHER OUTGO (excluding Transfers of Indirect Costs)			0.00	0.00	0.00	0.00	0.00	0.0%
TOTAL, EXPENDITURES			5,000.00	55,200.00	55,190.00	55,190.00		
INTERFUND TRANSFERS								
INTERFUND TRANSFERS IN								
Other Authorized Interfund Transfers In		8919	0.00	0.00	0.00	0.00	0.00	0.0%
(a) TOTAL, INTERFUND TRANSFERS IN			0.00	0.00	0.00	0.00	0.00	0.0%
INTERFUND TRANSFERS OUT								
To: State School Building Fund/County School Facilities Fund		7613	0.00	0.00	0.00	0.00	0.00	0.0%
Other Authorized Interfund Transfers Out		7619	0.00	0.00	0.00	0.00	0.00	0.0%
(b) TOTAL, INTERFUND TRANSFERS OUT			0.00	0.00	0.00	0.00	0.00	0.0%
OTHER SOURCES/USES								
SOURCES								
Proceeds								
Proceeds from Sale of Bonds		8951	0.00	0.00	0.00	0.00	0.00	0.0%
Proceeds from Sale/Lease-Purchase of Land/Buildings		8953	0.00	0.00	0.00	0.00	0.00	0.0%
Other Sources								
County School Building Aid		8961	0.00	0.00	0.00	0.00	0.00	0.0%
Transfers from Funds of Lapsed/Reorganized LEAs		8965	0.00	0.00	0.00	0.00	0.00	0.0%
Long-Term Debt Proceeds								
Proceeds from Certificates of Participation		8971	0.00	0.00	0.00	0.00	0.00	0.0%
Proceeds from Leases		8972	0.00	0.00	0.00	0.00	0.00	0.0%
Proceeds from Lease Revenue Bonds		8973	0.00	0.00	0.00	0.00	0.00	0.0%
All Other Financing Sources		8979	0.00	0.00	0.00	0.00	0.00	0.0%
(c) TOTAL, SOURCES			0.00	0.00	0.00	0.00	0.00	0.0%
USES								
Transfers of Funds from Lapsed/Reorganized LEAs		7651	0.00	0.00	0.00	0.00	0.00	0.0%
All Other Financing Uses		7699	0.00	0.00	0.00	0.00	0.00	0.0%
(d) TOTAL, USES			0.00	0.00	0.00	0.00	0.00	0.0%
CONTRIBUTIONS								
Contributions from Unrestricted Revenues		8980	0.00	0.00	0.00	0.00	0.00	0.0%
Contributions from Restricted Revenues		8990	0.00	0.00	0.00	0.00	0.00	0.0%
(e) TOTAL, CONTRIBUTIONS			0.00	0.00	0.00	0.00	0.00	0.0%
TOTAL, OTHER FINANCING SOURCES/USES								
(a - b + c - d + e)			0.00	0.00	0.00	0.00		

Resource	Description	2022-23 Projected Totals
Total, Restricted Balance		0.00

Description	Resource Codes	Object Codes	Original Budget (A)	Board Approved Operating Budget (B)	Actuals To Date (C)	Projected Year Totals (D)	Difference (Col B & D) (E)	% Diff Column B & D (F)
A. REVENUES								
1) LCFF Sources		8010-8099	0.00	0.00	0.00	0.00	0.00	0.0%
2) Federal Revenue		8100-8299	0.00	0.00	0.00	0.00	0.00	0.0%
3) Other State Revenue		8300-8599	0.00	0.00	0.00	0.00	0.00	0.0%
4) Other Local Revenue		8600-8799	151.00	151.00	1,284.66	2,501.00	2,350.00	1,556.3%
5) TOTAL, REVENUES			151.00	151.00	1,284.66	2,501.00		
B. EXPENDITURES								
1) Certificated Salaries		1000-1999	0.00	0.00	0.00	0.00	0.00	0.0%
2) Classified Salaries		2000-2999	0.00	0.00	0.00	0.00	0.00	0.0%
3) Employee Benefits		3000-3999	0.00	0.00	0.00	0.00	0.00	0.0%
4) Books and Supplies		4000-4999	0.00	0.00	0.00	0.00	0.00	0.0%
5) Services and Other Operating Expenditures		5000-5999	0.00	0.00	0.00	0.00	0.00	0.0%
6) Capital Outlay		6000-6999	0.00	0.00	0.00	0.00	0.00	0.0%
7) Other Outgo (excluding Transfers of Indirect Costs)		7100-7299, 7400-7499	0.00	0.00	0.00	0.00	0.00	0.0%
8) Other Outgo - Transfers of Indirect Costs		7300-7399	0.00	0.00	0.00	0.00	0.00	0.0%
9) TOTAL, EXPENDITURES			0.00	0.00	0.00	0.00		
C. EXCESS (DEFICIENCY) OF REVENUES OVER EXPENDITURES BEFORE OTHER FINANCING SOURCES AND USES (A5 - B9)			151.00	151.00	1,284.66	2,501.00		
D. OTHER FINANCING SOURCES/USES								
1) Interfund Transfers								
a) Transfers In		8900-8929	0.00	0.00	0.00	0.00	0.00	0.0%
b) Transfers Out		7600-7629	0.00	0.00	0.00	0.00	0.00	0.0%
2) Other Sources/Uses								
a) Sources		8930-8979	0.00	0.00	0.00	0.00	0.00	0.0%
b) Uses		7630-7699	0.00	0.00	0.00	0.00	0.00	0.0%
3) Contributions		8980-8999	0.00	0.00	0.00	0.00	0.00	0.0%
4) TOTAL, OTHER FINANCING SOURCES/USES			0.00	0.00	0.00	0.00		
E. NET INCREASE (DECREASE) IN FUND BALANCE (C + D4)			151.00	151.00	1,284.66	2,501.00		
F. FUND BALANCE, RESERVES								
1) Beginning Fund Balance								
a) As of July 1 - Unaudited		9791	235,517.98	235,517.98		235,517.98	0.00	0.0%
b) Audit Adjustments		9793	0.00	0.00		0.00	0.00	0.0%
c) As of July 1 - Audited (F1a + F1b)			235,517.98	235,517.98		235,517.98		
d) Other Restatements		9795	0.00	0.00		0.00	0.00	0.0%
e) Adjusted Beginning Balance (F1c + F1d)			235,517.98	235,517.98		235,517.98		
2) Ending Balance, June 30 (E + F1e)			235,668.98	235,668.98		238,018.98		
Components of Ending Fund Balance								
a) Nonspendable								
Revolving Cash		9711	0.00	0.00		0.00		
Stores		9712	0.00	0.00		0.00		
Prepaid Items		9713	0.00	0.00		0.00		
All Others		9719	0.00	0.00		0.00		
b) Legally Restricted Balance		9740	226,417.61	226,417.61		226,417.61		
c) Committed								

Description	Resource Codes	Object Codes	Original Budget (A)	Board Approved Operating Budget (B)	Actuals To Date (C)	Projected Year Totals (D)	Difference (Col B & D) (E)	% Diff Column B & D (F)
Stabilization Arrangements		9750	0.00	0.00		0.00		
Other Commitments		9760	0.00	0.00		0.00		
d) Assigned								
Other Assignments		9780	9,251.37	9,251.37		11,601.37		
capital outlay	0000	9780		9,251.37				
capital outlay	0000	9780	9,251.37					
capital outlay	0000	9780				11,601.37		
e) Unassigned/Unappropriated								
Reserve for Economic Uncertainties		9789	0.00	0.00		0.00		
Unassigned/Unappropriated Amount		9790	0.00	0.00		0.00		
FEDERAL REVENUE								
FEMA		8281	0.00	0.00	0.00	0.00	0.00	0.0%
All Other Federal Revenue		8290	0.00	0.00	0.00	0.00	0.00	0.0%
TOTAL, FEDERAL REVENUE			0.00	0.00	0.00	0.00	0.00	0.0%
OTHER STATE REVENUE								
Pass-Through Revenues from State Sources		8587	0.00	0.00	0.00	0.00	0.00	0.0%
California Clean Energy Jobs Act	6230	8590	0.00	0.00	0.00	0.00	0.00	0.0%
All Other State Revenue	All Other	8590	0.00	0.00	0.00	0.00	0.00	0.0%
TOTAL, OTHER STATE REVENUE			0.00	0.00	0.00	0.00	0.00	0.0%
OTHER LOCAL REVENUE								
Other Local Revenue								
Community Redevelopment Funds Not Subject to LCFF Deduction		8625	0.00	0.00	0.00	0.00	0.00	0.0%
Sales								
Sale of Equipment/Supplies		8631	0.00	0.00	0.00	0.00	0.00	0.0%
Leases and Rentals		8650	0.00	0.00	0.00	0.00	0.00	0.0%
Interest		8660	151.00	151.00	1,284.66	2,501.00	2,350.00	1,556.3%
Net Increase (Decrease) in the Fair Value of Investments		8662	0.00	0.00	0.00	0.00	0.00	0.0%
Other Local Revenue								
All Other Local Revenue		8699	0.00	0.00	0.00	0.00	0.00	0.0%
All Other Transfers In from All Others		8799	0.00	0.00	0.00	0.00	0.00	0.0%
TOTAL, OTHER LOCAL REVENUE			151.00	151.00	1,284.66	2,501.00	2,350.00	1,556.3%
TOTAL, REVENUES			151.00	151.00	1,284.66	2,501.00		
CLASSIFIED SALARIES								
Classified Support Salaries		2200	0.00	0.00	0.00	0.00	0.00	0.0%
Classified Supervisors' and Administrators' Salaries		2300	0.00	0.00	0.00	0.00	0.00	0.0%
Clerical, Technical and Office Salaries		2400	0.00	0.00	0.00	0.00	0.00	0.0%
Other Classified Salaries		2900	0.00	0.00	0.00	0.00	0.00	0.0%
TOTAL, CLASSIFIED SALARIES			0.00	0.00	0.00	0.00	0.00	0.0%
EMPLOYEE BENEFITS								
STRS		3101-3102	0.00	0.00	0.00	0.00	0.00	0.0%
PERS		3201-3202	0.00	0.00	0.00	0.00	0.00	0.0%
OASDI/Medicare/Alternative		3301-3302	0.00	0.00	0.00	0.00	0.00	0.0%
Health and Welfare Benefits		3401-3402	0.00	0.00	0.00	0.00	0.00	0.0%
Unemployment Insurance		3501-3502	0.00	0.00	0.00	0.00	0.00	0.0%
Workers' Compensation		3601-3602	0.00	0.00	0.00	0.00	0.00	0.0%

Description	Resource Codes	Object Codes	Original Budget (A)	Board Approved Operating Budget (B)	Actuals To Date (C)	Projected Year Totals (D)	Difference (Col B & D) (E)	% Diff Column B & D (F)
OPEB, Allocated		3701-3702	0.00	0.00	0.00	0.00	0.00	0.0%
OPEB, Active Employees		3751-3752	0.00	0.00	0.00	0.00	0.00	0.0%
Other Employee Benefits		3901-3902	0.00	0.00	0.00	0.00	0.00	0.0%
TOTAL, EMPLOYEE BENEFITS			0.00	0.00	0.00	0.00	0.00	0.0%
BOOKS AND SUPPLIES								
Books and Other Reference Materials		4200	0.00	0.00	0.00	0.00	0.00	0.0%
Materials and Supplies		4300	0.00	0.00	0.00	0.00	0.00	0.0%
Noncapitalized Equipment		4400	0.00	0.00	0.00	0.00	0.00	0.0%
TOTAL, BOOKS AND SUPPLIES			0.00	0.00	0.00	0.00	0.00	0.0%
SERVICES AND OTHER OPERATING EXPENDITURES								
Subagreements for Services		5100	0.00	0.00	0.00	0.00	0.00	0.0%
Travel and Conferences		5200	0.00	0.00	0.00	0.00	0.00	0.0%
Insurance		5400-5450	0.00	0.00	0.00	0.00	0.00	0.0%
Operations and Housekeeping Services		5500	0.00	0.00	0.00	0.00	0.00	0.0%
Rentals, Leases, Repairs, and Noncapitalized Improvements		5600	0.00	0.00	0.00	0.00	0.00	0.0%
Transfers of Direct Costs		5710	0.00	0.00	0.00	0.00	0.00	0.0%
Transfers of Direct Costs - Interfund		5750	0.00	0.00	0.00	0.00	0.00	0.0%
Professional/Consulting Services and Operating Expenditures		5800	0.00	0.00	0.00	0.00	0.00	0.0%
Communications		5900	0.00	0.00	0.00	0.00	0.00	0.0%
TOTAL, SERVICES AND OTHER OPERATING EXPENDITURES			0.00	0.00	0.00	0.00	0.00	0.0%
CAPITAL OUTLAY								
Land		6100	0.00	0.00	0.00	0.00	0.00	0.0%
Land Improvements		6170	0.00	0.00	0.00	0.00	0.00	0.0%
Buildings and Improvements of Buildings		6200	0.00	0.00	0.00	0.00	0.00	0.0%
Books and Media for New School Libraries or Major Expansion of School Libraries		6300	0.00	0.00	0.00	0.00	0.00	0.0%
Equipment		6400	0.00	0.00	0.00	0.00	0.00	0.0%
Equipment Replacement		6500	0.00	0.00	0.00	0.00	0.00	0.0%
Lease Assets		6600	0.00	0.00	0.00	0.00	0.00	0.0%
TOTAL, CAPITAL OUTLAY			0.00	0.00	0.00	0.00	0.00	0.0%
OTHER OUTGO (excluding Transfers of Indirect Costs)								
Other Transfers Out								
Transfers of Pass-Through Revenues								
To Districts or Charter Schools		7211	0.00	0.00	0.00	0.00	0.00	0.0%
To County Offices		7212	0.00	0.00	0.00	0.00	0.00	0.0%
To JPAs		7213	0.00	0.00	0.00	0.00	0.00	0.0%
All Other Transfers Out to All Others		7299	0.00	0.00	0.00	0.00	0.00	0.0%
Debt Service								
Debt Service - Interest		7438	0.00	0.00	0.00	0.00	0.00	0.0%
Other Debt Service - Principal		7439	0.00	0.00	0.00	0.00	0.00	0.0%
TOTAL, OTHER OUTGO (excluding Transfers of Indirect Costs)			0.00	0.00	0.00	0.00	0.00	0.0%
TOTAL, EXPENDITURES			0.00	0.00	0.00	0.00		
INTERFUND TRANSFERS								
INTERFUND TRANSFERS IN								
From: General Fund/CSSF		8912	0.00	0.00	0.00	0.00	0.00	0.0%

Description	Resource Codes	Object Codes	Original Budget (A)	Board Approved Operating Budget (B)	Actuals To Date (C)	Projected Year Totals (D)	Difference (Col B & D) (E)	% Diff Column B & D (F)
Other Authorized Interfund Transfers In		8919	0.00	0.00	0.00	0.00	0.00	0.0%
(a) TOTAL, INTERFUND TRANSFERS IN			0.00	0.00	0.00	0.00	0.00	0.0%
INTERFUND TRANSFERS OUT								
To: General Fund/CSSF		7612	0.00	0.00	0.00	0.00	0.00	0.0%
To: State School Building Fund/County School Facilities Fund		7613	0.00	0.00	0.00	0.00	0.00	0.0%
Other Authorized Interfund Transfers Out		7619	0.00	0.00	0.00	0.00	0.00	0.0%
(b) TOTAL, INTERFUND TRANSFERS OUT			0.00	0.00	0.00	0.00	0.00	0.0%
OTHER SOURCES/USES								
SOURCES								
Proceeds								
Proceeds from Sale/Lease-Purchase of Land/Buildings		8953	0.00	0.00	0.00	0.00	0.00	0.0%
Other Sources								
Transfers from Funds of Lapsed/Reorganized LEAs		8965	0.00	0.00	0.00	0.00	0.00	0.0%
Long-Term Debt Proceeds								
Proceeds from Certificates of Participation		8971	0.00	0.00	0.00	0.00	0.00	0.0%
Proceeds from Leases		8972	0.00	0.00	0.00	0.00	0.00	0.0%
Proceeds from Lease Revenue Bonds		8973	0.00	0.00	0.00	0.00	0.00	0.0%
All Other Financing Sources		8979	0.00	0.00	0.00	0.00	0.00	0.0%
(c) TOTAL, SOURCES			0.00	0.00	0.00	0.00	0.00	0.0%
USES								
Transfers of Funds from Lapsed/Reorganized LEAs		7651	0.00	0.00	0.00	0.00	0.00	0.0%
All Other Financing Uses		7699	0.00	0.00	0.00	0.00	0.00	0.0%
(d) TOTAL, USES			0.00	0.00	0.00	0.00	0.00	0.0%
CONTRIBUTIONS								
Contributions from Unrestricted Revenues		8980	0.00	0.00	0.00	0.00	0.00	0.0%
Contributions from Restricted Revenues		8990	0.00	0.00	0.00	0.00	0.00	0.0%
(e) TOTAL, CONTRIBUTIONS			0.00	0.00	0.00	0.00	0.00	0.0%
TOTAL, OTHER FINANCING SOURCES/USES								
(a - b + c - d + e)			0.00	0.00	0.00	0.00		

Resource	Description	2022-23 Projected Totals
9010	Other Restricted Local	226,417.61
Total, Restricted Balance		226,417.61

Description	Resource Codes	Object Codes	Original Budget (A)	Board Approved Operating Budget (B)	Actuals To Date (C)	Projected Year Totals (D)	Difference (Col B & D) (E)	% Diff Column B & D (F)
A. REVENUES								
1) LCFF Sources		8010-8099	0.00	0.00	0.00	0.00	0.00	0.0%
2) Federal Revenue		8100-8299	0.00	0.00	0.00	0.00	0.00	0.0%
3) Other State Revenue		8300-8599	354.00	354.00	171.89	354.00	0.00	0.0%
4) Other Local Revenue		8600-8799	140,253.00	140,253.00	115,337.52	140,253.00	0.00	0.0%
5) TOTAL, REVENUES			140,607.00	140,607.00	115,509.41	140,607.00		
B. EXPENDITURES								
1) Certificated Salaries		1000-1999	0.00	0.00	0.00	0.00	0.00	0.0%
2) Classified Salaries		2000-2999	0.00	0.00	0.00	0.00	0.00	0.0%
3) Employee Benefits		3000-3999	0.00	0.00	0.00	0.00	0.00	0.0%
4) Books and Supplies		4000-4999	0.00	0.00	0.00	0.00	0.00	0.0%
5) Services and Other Operating Expenditures		5000-5999	0.00	0.00	0.00	0.00	0.00	0.0%
6) Capital Outlay		6000-6999	0.00	0.00	0.00	0.00	0.00	0.0%
7) Other Outgo (excluding Transfers of Indirect Costs)		7100-7299, 7400-7499	213,474.00	213,474.00	126,981.50	213,474.00	0.00	0.0%
8) Other Outgo - Transfers of Indirect Costs		7300-7399	0.00	0.00	0.00	0.00	0.00	0.0%
9) TOTAL, EXPENDITURES			213,474.00	213,474.00	126,981.50	213,474.00		
C. EXCESS (DEFICIENCY) OF REVENUES OVER EXPENDITURES BEFORE OTHER FINANCING SOURCES AND USES (A5 - B9)			(72,867.00)	(72,867.00)	(11,472.09)	(72,867.00)		
D. OTHER FINANCING SOURCES/USES								
1) Interfund Transfers								
a) Transfers In		8900-8929	0.00	0.00	0.00	0.00	0.00	0.0%
b) Transfers Out		7600-7629	0.00	0.00	0.00	0.00	0.00	0.0%
2) Other Sources/Uses								
a) Sources		8930-8979	0.00	0.00	0.00	0.00	0.00	0.0%
b) Uses		7630-7699	0.00	0.00	0.00	0.00	0.00	0.0%
3) Contributions		8980-8999	0.00	0.00	0.00	0.00	0.00	0.0%
4) TOTAL, OTHER FINANCING SOURCES/USES			0.00	0.00	0.00	0.00		
E. NET INCREASE (DECREASE) IN FUND BALANCE (C + D4)			(72,867.00)	(72,867.00)	(11,472.09)	(72,867.00)		
F. FUND BALANCE, RESERVES								
1) Beginning Fund Balance								
a) As of July 1 - Unaudited		9791	269,841.41	269,841.41		269,841.41	0.00	0.0%
b) Audit Adjustments		9793	0.00	0.00		0.00	0.00	0.0%
c) As of July 1 - Audited (F1a + F1b)			269,841.41	269,841.41		269,841.41		
d) Other Restatements		9795	0.00	0.00		0.00	0.00	0.0%
e) Adjusted Beginning Balance (F1c + F1d)			269,841.41	269,841.41		269,841.41		
2) Ending Balance, June 30 (E + F1e)			196,974.41	196,974.41		196,974.41		
Components of Ending Fund Balance								
a) Nonspendable								
Revolving Cash		9711	0.00	0.00		0.00		
Stores		9712	0.00	0.00		0.00		
Prepaid Items		9713	0.00	0.00		0.00		
All Others		9719	0.00	0.00		0.00		
b) Legally Restricted Balance		9740	0.00	0.00		0.00		
c) Committed								

Description	Resource Codes	Object Codes	Original Budget (A)	Board Approved Operating Budget (B)	Actuals To Date (C)	Projected Year Totals (D)	Difference (Col B & D) (E)	% Diff Column B & D (F)
Stabilization Arrangements		9750	0.00	0.00		0.00		
Other Commitments		9760	0.00	0.00		0.00		
d) Assigned								
Other Assignments		9780	196,974.41	196,974.41		196,974.41		
debt service/bond fund	0000	9780		196,974.41				
debt service/bond fund	0000	9780	196,974.41					
debt service/bond fund	0000	9780				196,974.41		
e) Unassigned/Unappropriated								
Reserve for Economic Uncertainties		9789	0.00	0.00		0.00		
Unassigned/Unappropriated Amount		9790	0.00	0.00		0.00		
FEDERAL REVENUE								
All Other Federal Revenue		8290	0.00	0.00	0.00	0.00	0.00	0.0%
TOTAL, FEDERAL REVENUE			0.00	0.00	0.00	0.00	0.00	0.0%
OTHER STATE REVENUE								
Tax Relief Subventions								
Voted Indebtedness Levies								
Homeowners' Exemptions		8571	354.00	354.00	171.89	354.00	0.00	0.0%
Other Subventions/In-Lieu Taxes		8572	0.00	0.00	0.00	0.00	0.00	0.0%
TOTAL, OTHER STATE REVENUE			354.00	354.00	171.89	354.00	0.00	0.0%
OTHER LOCAL REVENUE								
County and District Taxes								
Voted Indebtedness Levies								
Secured Roll		8611	131,647.00	131,647.00	102,157.68	131,647.00	0.00	0.0%
Unsecured Roll		8612	4,406.00	4,406.00	11,245.69	4,406.00	0.00	0.0%
Prior Years' Taxes		8613	0.00	0.00	204.41	0.00	0.00	0.0%
Supplemental Taxes		8614	2,400.00	2,400.00	764.75	2,400.00	0.00	0.0%
Penalties and Interest from Delinquent Non-LCFF Taxes		8629	0.00	0.00	0.00	0.00	0.00	0.0%
Interest		8660	1,800.00	1,800.00	964.99	1,800.00	0.00	0.0%
Net Increase (Decrease) in the Fair Value of Investments		8662	0.00	0.00	0.00	0.00	0.00	0.0%
Other Local Revenue								
All Other Local Revenue		8699	0.00	0.00	0.00	0.00	0.00	0.0%
All Other Transfers In from All Others		8799	0.00	0.00	0.00	0.00	0.00	0.0%
TOTAL, OTHER LOCAL REVENUE			140,253.00	140,253.00	115,337.52	140,253.00	0.00	0.0%
TOTAL, REVENUES			140,607.00	140,607.00	115,509.41	140,607.00		
OTHER OUTGO (excluding Transfers of Indirect Costs)								
Debt Service								
Bond Redemptions		7433	20,000.00	20,000.00	30,000.00	20,000.00	0.00	0.0%
Bond Interest and Other Service Charges		7434	193,474.00	193,474.00	96,981.50	193,474.00	0.00	0.0%
Debt Service - Interest		7438	0.00	0.00	0.00	0.00	0.00	0.0%
Other Debt Service - Principal		7439	0.00	0.00	0.00	0.00	0.00	0.0%
TOTAL, OTHER OUTGO (excluding Transfers of Indirect Costs)			213,474.00	213,474.00	126,981.50	213,474.00	0.00	0.0%
TOTAL, EXPENDITURES			213,474.00	213,474.00	126,981.50	213,474.00		
INTERFUND TRANSFERS								
INTERFUND TRANSFERS IN								
Other Authorized Interfund Transfers In		8919	0.00	0.00	0.00	0.00	0.00	0.0%

Description	Resource Codes	Object Codes	Original Budget (A)	Board Approved Operating Budget (B)	Actuals To Date (C)	Projected Year Totals (D)	Difference (Col B & D) (E)	% Diff Column B & D (F)
(a) TOTAL, INTERFUND TRANSFERS IN			0.00	0.00	0.00	0.00	0.00	0.0%
INTERFUND TRANSFERS OUT								
To: General Fund		7614	0.00	0.00	0.00	0.00	0.00	0.0%
Other Authorized Interfund Transfers Out		7619	0.00	0.00	0.00	0.00	0.00	0.0%
(b) TOTAL, INTERFUND TRANSFERS OUT			0.00	0.00	0.00	0.00	0.00	0.0%
OTHER SOURCES/USES								
SOURCES								
Other Sources								
Transfers from Funds of Lapsed/Reorganized LEAs		8965	0.00	0.00	0.00	0.00	0.00	0.0%
All Other Financing Sources		8979	0.00	0.00	0.00	0.00	0.00	0.0%
(c) TOTAL, SOURCES			0.00	0.00	0.00	0.00	0.00	0.0%
USES								
Transfers of Funds from Lapsed/Reorganized LEAs		7651	0.00	0.00	0.00	0.00	0.00	0.0%
All Other Financing Uses		7699	0.00	0.00	0.00	0.00	0.00	0.0%
(d) TOTAL, USES			0.00	0.00	0.00	0.00	0.00	0.0%
CONTRIBUTIONS								
Contributions from Unrestricted Revenues		8980	0.00	0.00	0.00	0.00	0.00	0.0%
Contributions from Restricted Revenues		8990	0.00	0.00	0.00	0.00	0.00	0.0%
(e) TOTAL, CONTRIBUTIONS			0.00	0.00	0.00	0.00	0.00	0.0%
TOTAL, OTHER FINANCING SOURCES/USES								
(a - b + c - d + e)			0.00	0.00	0.00	0.00		

Resource	Description	2022-23 Projected Totals
Total, Restricted Balance		0.00

Description	ESTIMATED FUNDED ADA Original Budget (A)	ESTIMATED FUNDED ADA Board Approved Operating Budget (B)	ESTIMATED P-2 REPORT ADA Projected Year Totals (C)	ESTIMATED FUNDED ADA Projected Year Totals (D)	DIFFERENCE (Col. D - B) (E)	PERCENTAGE DIFFERENCE (Col. E / B) (F)
A. DISTRICT						
1. Total District Regular ADA Includes Opportunity Classes, Home & Hospital, Special Day Class, Continuation Education, Special Education NPS/LCI and Extended Year, and Community Day School (includes Necessary Small School ADA)	159.24	159.24	161.10	161.10	1.86	1.0%
2. Total Basic Aid Choice/Court Ordered Voluntary Pupil Transfer Regular ADA Includes Opportunity Classes, Home & Hospital, Special Day Class, Continuation Education, Special Education NPS/LCI and Extended Year, and Community Day School (ADA not included in Line A1 above)	0.00	0.00	0.00	0.00	0.00	0.0%
3. Total Basic Aid Open Enrollment Regular ADA Includes Opportunity Classes, Home & Hospital, Special Day Class, Continuation Education, Special Education NPS/LCI and Extended Year, and Community Day School (ADA not included in Line A1 above)	0.00	0.00	0.00	0.00	0.00	0.0%
4. Total, District Regular ADA (Sum of Lines A1 through A3)	159.24	159.24	161.10	161.10	1.86	1.0%
5. District Funded County Program ADA						
a. County Community Schools	0.00	0.00	0.00	0.00	0.00	0.0%
b. Special Education-Special Day Class	0.00	0.00	0.00	0.00	0.00	0.0%
c. Special Education-NPS/LCI	0.00	0.00	0.00	0.00	0.00	0.0%
d. Special Education Extended Year	0.00	0.00	0.00	0.00	0.00	0.0%
e. Other County Operated Programs: Opportunity Schools and Full Day Opportunity Classes, Specialized Secondary Schools	0.00	0.00	0.00	0.00	0.00	0.0%
f. County School Tuition Fund (Out of State Tuition) [EC 2000 and 46380]	0.00	0.00	0.00	0.00	0.00	0.0%
g. Total, District Funded County Program ADA (Sum of Lines A5a through A5f)	0.00	0.00	0.00	0.00	0.00	0.0%
6. TOTAL DISTRICT ADA (Sum of Line A4 and Line A5g)	159.24	159.24	161.10	161.10	1.86	1.0%
7. Adults in Correctional Facilities	0.00	0.00	0.00	0.00	0.00	0.0%
8. Charter School ADA (Enter Charter School ADA using Tab C. Charter School ADA)						

Description	ESTIMATED FUNDED ADA Original Budget (A)	ESTIMATED FUNDED ADA Board Approved Operating Budget (B)	ESTIMATED P-2 REPORT ADA Projected Year Totals (C)	ESTIMATED FUNDED ADA Projected Year Totals (D)	DIFFERENCE (Col. D - B) (E)	PERCENTAGE DIFFERENCE (Col. E / B) (F)
B. COUNTY OFFICE OF EDUCATION						
1. County Program Alternative Education Grant ADA						
a. County Group Home and Institution Pupils	0.00	0.00	0.00	0.00	0.00	0.0%
b. Juvenile Halls, Homes, and Camps	0.00	0.00	0.00	0.00	0.00	0.0%
c. Probation Referred, On Probation or Parole, Expelled per EC 48915(a) or (c) [EC 2574(c)(4)(A)]	0.00	0.00	0.00	0.00	0.00	0.0%
d. Total, County Program Alternative Education ADA (Sum of Lines B1a through B1c)	0.00	0.00	0.00	0.00	0.00	0.0%
2. District Funded County Program ADA						
a. County Community Schools	0.00	0.00	0.00	0.00	0.00	0.0%
b. Special Education-Special Day Class	0.00	0.00	0.00	0.00	0.00	0.0%
c. Special Education-NPS/LCI	0.00	0.00	0.00	0.00	0.00	0.0%
d. Special Education Extended Year	0.00	0.00	0.00	0.00	0.00	0.0%
e. Other County Operated Programs: Opportunity Schools and Full Day Opportunity Classes, Specialized Secondary Schools	0.00	0.00	0.00	0.00	0.00	0.0%
f. County School Tuition Fund (Out of State Tuition) [EC 2000 and 46380]	0.00	0.00	0.00	0.00	0.00	0.0%
g. Total, District Funded County Program ADA (Sum of Lines B2a through B2f)	0.00	0.00	0.00	0.00	0.00	0.0%
3. TOTAL COUNTY OFFICE ADA (Sum of Lines B1d and B2g)	0.00	0.00	0.00	0.00	0.00	0.0%
4. Adults in Correctional Facilities	0.00	0.00	0.00	0.00	0.00	0.0%
5. County Operations Grant ADA	0.00	0.00	0.00	0.00	0.00	0.0%
6. Charter School ADA (Enter Charter School ADA using Tab C. Charter School ADA)						

Description	ESTIMATED FUNDED ADA Original Budget (A)	ESTIMATED FUNDED ADA Board Approved Operating Budget (B)	ESTIMATED P-2 REPORT ADA Projected Year Totals (C)	ESTIMATED FUNDED ADA Projected Year Totals (D)	DIFFERENCE (Col. D - B) (E)	PERCENTAGE DIFFERENCE (Col. F / B) (F)
C. CHARTER SCHOOL ADA						
Authorizing LEAs reporting charter school SACS financial data in their Fund 01, 09, or 62 use this worksheet to report ADA for those charter schools. Charter schools reporting SACS financial data separately from their authorizing LEAs in Fund 01 or Fund 62 use this worksheet to report their ADA.						
FUND 01: Charter School ADA corresponding to SACS financial data reported in Fund 01.						
1. Total Charter School Regular ADA	0.00	0.00	0.00	0.00	0.00	0.0%
2. Charter School County Program Alternative Education ADA						
a. County Group Home and Institution Pupils	0.00	0.00	0.00	0.00	0.00	0.0%
b. Juvenile Halls, Homes, and Camps	0.00	0.00	0.00	0.00	0.00	0.0%
c. Probation Referred, On Probation or Parole, Expelled per EC 48915(a) or (c) [EC 2574(c)(4)(A)]	0.00	0.00	0.00	0.00	0.00	0.0%
d. Total, Charter School County Program Alternative Education ADA (Sum of Lines C2a through C2c)	0.00	0.00	0.00	0.00	0.00	0.0%
3. Charter School Funded County Program ADA						
a. County Community Schools	0.00	0.00	0.00	0.00	0.00	0.0%
b. Special Education-Special Day Class	0.00	0.00	0.00	0.00	0.00	0.0%
c. Special Education-NPS/LCI	0.00	0.00	0.00	0.00	0.00	0.0%
d. Special Education Extended Year	0.00	0.00	0.00	0.00	0.00	0.0%
e. Other County Operated Programs: Opportunity Schools and Full Day Opportunity Classes, Specialized Secondary Schools	0.00	0.00	0.00	0.00	0.00	0.0%
f. Total, Charter School Funded County Program ADA (Sum of Lines C3a through C3e)	0.00	0.00	0.00	0.00	0.00	0.0%
4. TOTAL CHARTER SCHOOL ADA (Sum of Lines C1, C2d, and C3f)	0.00	0.00	0.00	0.00	0.00	0.0%
FUND 09 or 62: Charter School ADA corresponding to SACS financial data reported in Fund 09 or Fund 62.						
5. Total Charter School Regular ADA	0.00	0.00	0.00	0.00	0.00	0.0%
6. Charter School County Program Alternative Education ADA						
a. County Group Home and Institution Pupils	0.00	0.00	0.00	0.00	0.00	0.0%
b. Juvenile Halls, Homes, and Camps	0.00	0.00	0.00	0.00	0.00	0.0%
c. Probation Referred, On Probation or Parole, Expelled per EC 48915(a) or (c) [EC 2574(c)(4)(A)]	0.00	0.00	0.00	0.00	0.00	0.0%
d. Total, Charter School County Program Alternative Education ADA (Sum of Lines C6a through C6c)	0.00	0.00	0.00	0.00	0.00	0.0%
7. Charter School Funded County Program ADA						
a. County Community Schools	0.00	0.00	0.00	0.00	0.00	0.0%
b. Special Education-Special Day Class	0.00	0.00	0.00	0.00	0.00	0.0%
c. Special Education-NPS/LCI	0.00	0.00	0.00	0.00	0.00	0.0%
d. Special Education Extended Year	0.00	0.00	0.00	0.00	0.00	0.0%
e. Other County Operated Programs: Opportunity Schools and Full Day Opportunity Classes, Specialized Secondary Schools	0.00	0.00	0.00	0.00	0.00	0.0%
f. Total, Charter School Funded County Program ADA						

Description	ESTIMATED FUNDED ADA Original Budget (A)	ESTIMATED FUNDED ADA Board Approved Operating Budget (B)	ESTIMATED P-2 REPORT ADA Projected Year Totals (C)	ESTIMATED FUNDED ADA Projected Year Totals (D)	DIFFERENCE (Col. D - B) (E)	PERCENTAGE DIFFERENCE (Col. E / B) (F)
Program ADA (Sum of Lines C7a through C7e)	0.00	0.00	0.00	0.00	0.00	0.0%
8. TOTAL CHARTER SCHOOL ADA (Sum of Lines C5, C6d, and C7f)	0.00	0.00	0.00	0.00	0.00	0.0%
9. TOTAL CHARTER SCHOOL ADA Reported in Fund 01, 09, or 62 (Sum of Lines C4 and C8)	0.00	0.00	0.00	0.00	0.00	0.0%

Description	Object	Beginning Balances (Ref. Only)	July	August	September	October	November	December	January	February
ACTUALS THROUGH THE MONTH OF (Enter Month Name):	9110									
A. BEGINNING CASH			1,056,893.20	787,767.22	717,291.47	835,529.50	826,380.65	1,127,174.27	1,592,000.40	1,340,639.30
B. RECEIPTS										
LCFF/Revenue Limit Sources										
Principal Apportionment	8010-8019		64,597.00	64,597.00	275,588.00	116,273.00	116,273.00	275,588.00	116,273.00	99,580.00
Property Taxes	8020-8079		99,598.41	18,463.74		42,022.26	140,797.38	478,068.75	159,658.85	13,078.91
Miscellaneous Funds	8080-8099			17,158.00					(230,685.00)	
Federal Revenue	8100-8299		49,639.00	(167,431.82)	64,141.00	89,330.00	(5,441.38)	10,909.00	0.00	81,303.00
Other State Revenue	8300-8599		26,577.15	145,838.13	77,361.89	16,871.44	279,212.63	77,616.62	36,386.86	85,435.38
Other Local Revenue	8600-8799		2,087.40	4,853.04	571.13	10,412.54	5,141.06	358.38	8,647.63	44,677.99
Interfund Transfers In	8910-8929									
All Other Financing Sources	8930-8979					358.00	155.00	(358.00)		
TOTAL RECEIPTS			242,498.96	83,478.09	417,662.02	275,267.24	536,137.69	842,182.75	90,281.34	324,075.28
C. DISBURSEMENTS										
Certificated Salaries	1000-1999		21,667.14	16,746.48	101,208.51	101,997.48	120,720.94	107,952.06	116,059.84	112,009.80
Classified Salaries	2000-2999		37,793.37	37,516.25	55,261.04	58,963.95	59,546.64	63,273.81	58,237.91	102,831.59
Employee Benefits	3000-3999		33,251.09	24,317.29	59,588.84	53,733.21	65,231.33	64,966.08	65,996.13	75,382.50
Books and Supplies	4000-4999		150.64	75,513.20	21,702.56	15,457.20	24,359.63	20,940.48	36,417.22	14,234.28
Services	5000-5999		156,995.42	30,473.23	29,689.12	35,314.77	16,391.20	43,790.00	48,333.19	50,423.57
Capital Outlay	6000-6599				0.00			14,323.23	16,598.15	
Other Outgo	7000-7499				27,973.92			27,973.92	0.00	
Interfund Transfers Out	7500-7629									36,127.08

Description	Object	Beginning Balances (Ref. Only)	July	August	September	October	November	December	January	February
All Other Financing Uses	7630-7699									
TOTAL DISBURSEMENTS			249,857.66	184,568.45	295,423.99	265,466.61	286,249.74	343,219.58	341,642.44	391,008.82
D. BALANCE SHEET ITEMS										
<u>Assets and Deferred Outflows</u>										
Cash Not In Treasury	9111-9199	(8,456.34)	3,104.09							
Accounts Receivable	9200-9299	(328,859.04)	(47,966.35)	187,782.31		1,050.52	67,169.79			
Due From Other Funds	9310	(93,076.97)			(4,000.00)	(20,000.00)	(12,127.08)	(30,000.00)		114,204.05
Stores	9320									
Prepaid Expenditures	9330	(1,387.65)								
Other Current Assets	9340									
Lease Receivable	9380									
Deferred Outflows of Resources	9490									
SUBTOTAL		(431,790.00)	(44,862.26)	187,782.31	(4,000.00)	(18,949.48)	55,042.71	(30,000.00)	0.00	114,204.05
<u>Liabilities and Deferred Inflows</u>										
Accounts Payable	9500-9599	(442,136.82)	216,905.02	68,984.76			4,137.04	4,137.04		
Due To Other Funds	9610	(45,201.13)								45,201.13
Current Loans	9640									
Unearned Revenues	9650	(127,721.37)		88,184.94						
Deferred Inflows of Resources	9690									
SUBTOTAL		(615,059.32)	216,905.02	157,169.70	0.00	0.00	4,137.04	4,137.04	0.00	45,201.13
<u>Nonoperating</u>										
Suspense Clearing	9910									
TOTAL BALANCE SHEET ITEMS		183,269.32	(261,767.28)	30,612.61	(4,000.00)	(18,949.48)	50,905.67	(34,137.04)	0.00	69,002.92
E. NET INCREASE/DECREASE (B - C + D)			(269,125.98)	(70,475.75)	118,238.03	(9,148.85)	300,793.62	464,826.13	(251,361.10)	2,069.38
F. ENDING CASH (A + E)			787,767.22	717,291.47	835,529.50	826,380.65	1,127,174.27	1,592,000.40	1,340,639.30	1,342,708.68
G. ENDING CASH, PLUS CASH ACCRUALS AND ADJUSTMENTS										

Description	Object	March	April	May	June	Accruals	Adjustments	Total	Budget
ACTUALS THROUGH THE MONTH OF (Enter Month Name):		9110							
A. BEGINNING CASH		1,342,708.68	1,245,137.17	1,492,482.15	1,395,760.71				
B. RECEIPTS									
LCFF/Revenue Limit Sources									
Principal Apportionment	8010-8019	275,588.00	116,273.00	116,273.00	166,747.00	0.00		1,803,650.00	1,803,650.00
Property Taxes	8020-8079	98,185.00	478,068.75	142,985.00	147,984.17	48,025.00		1,866,936.22	1,866,936.22
Miscellaneous Funds	8080-8099		(185,215.00)	(63,318.00)	(224,726.00)			(686,786.00)	(686,786.00)
Federal Revenue	8100-8299	23,704.63	135,209.00	18,349.76	130,999.62			430,711.81	430,711.81
Other State Revenue	8300-8599	52,598.00	104,821.55	181,856.62	197,125.48	26,972.54		1,308,674.29	1,308,674.29
Other Local Revenue	8600-8799	8,292.15	6,557.29	4,928.78	16,550.25			113,077.64	113,077.64
Interfund Transfers In	8910-8929							0.00	0.00
All Other Financing Sources	8930-8979	(155.00)						0.00	0.00
TOTAL RECEIPTS		458,212.78	655,714.59	401,075.16	434,680.52	74,997.54	0.00	4,836,263.96	4,836,263.96
C. DISBURSEMENTS									
Certificated Salaries	1000-1999	111,972.19	110,586.00	110,586.00	112,009.80	0.00	0.00	1,143,516.24	1,143,516.24
Classified Salaries	2000-2999	68,603.00	67,437.00	69,121.00	68,753.23			747,338.79	747,338.79
Employee Benefits	3000-3999	95,244.54	95,244.54	95,244.54	95,244.59		18,753.00	842,197.68	842,197.68
Books and Supplies	4000-4999	45,811.92	52,708.94	54,200.41	55,633.02			417,129.50	417,129.50
Services	5000-5999	78,260.51	65,513.13	72,999.15	65,305.89		0.00	693,489.18	693,489.18
Capital Outlay	6000-6599		16,880.00					47,801.38	47,801.38
Other Outgo	7000-7499	155,892.13		95,845.50	204,633.08			512,118.55	512,118.45
Interfund Transfers Out	7600-7629			0.00	20,451.42			56,578.50	56,578.50
All Other Financing Uses	7630-7699							0.00	0.00

Description	Object	March	April	May	June	Accruals	Adjustments	Total	Budget
TOTAL DISBURSEMENTS		555,784.29	408,369.61	497,796.60	622,031.03	0.00	18,753.00	4,460,169.82	4,460,169.72
D. BALANCE SHEET ITEMS									
<u>Assets and Deferred Outflows</u>									
Cash Not In Treasury	9111-9199							3,104.09	
Accounts Receivable	9200-9299							208,036.27	
Due From Other Funds	9310							48,076.97	
Stores	9320							0.00	
Prepaid Expenditures	9330							0.00	
Other Current Assets	9340							0.00	
Lease Receivable	9380							0.00	
Deferred Outflows of Resources	9490							0.00	
SUBTOTAL		0.00	0.00	0.00	0.00	0.00	0.00	259,217.33	
<u>Liabilities and Deferred Inflows</u>									
Accounts Payable	9500-9599							294,163.86	
Due To Other Funds	9610							45,201.13	
Current Loans	9640							0.00	
Unearned Revenues	9650							88,184.94	
Deferred Inflows of Resources	9690							0.00	
SUBTOTAL		0.00	0.00	0.00	0.00	0.00	0.00	427,549.93	
<u>Nonoperating</u>									
Suspense Clearing	9910							0.00	
TOTAL BALANCE SHEET ITEMS		0.00	0.00	0.00	0.00	0.00	0.00	(168,332.60)	
E. NET INCREASE/DECREASE (B - C + D)		(97,571.51)	247,344.98	(96,721.44)	(187,350.51)	74,997.54	(18,753.00)	207,761.54	376,094.24
F. ENDING CASH (A + E)		1,245,137.17	1,492,482.15	1,395,760.71	1,208,410.20				
G. ENDING CASH, PLUS CASH ACCRUALS AND ADJUSTMENTS								1,264,654.74	

Description	Object	Beginning Balances (Ref. Only)	July	August	September	October	November	December	January	February
ACTUALS THROUGH THE MONTH OF (Enter Month Name):										
A. BEGINNING CASH			1,208,410.20	1,208,410.20	1,208,410.20	1,208,410.20	1,208,410.20	1,208,410.20	1,208,410.20	1,208,410.20
B. RECEIPTS										
LCFF/Revenue Limit Sources										
Principal Apportionment	8010- 8019									
Property Taxes	8020- 8079									
Miscellaneous Funds	8080- 8099									
Federal Revenue	8100- 8299									
Other State Revenue	8300- 8599									
Other Local Revenue	8600- 8799									
Interfund Transfers In	8910- 8929									
All Other Financing Sources	8930- 8979									
TOTAL RECEIPTS			0.00	0.00	0.00	0.00	0.00	0.00	0.00	0.00
C. DISBURSEMENTS										
Certificated Salaries	1000- 1999									
Classified Salaries	2000- 2999									
Employee Benefits	3000- 3999									
Books and Supplies	4000- 4999									
Services	5000- 5999									
Capital Outlay	6000- 6599									
Other Outgo	7000- 7499									
Interfund Transfers Out	7600- 7629									

Description	Object	Beginning Balances (Ref. Only)	July	August	September	October	November	December	January	February
All Other Financing Uses	7630-7699									
TOTAL DISBURSEMENTS			0.00	0.00	0.00	0.00	0.00	0.00	0.00	0.00
D. BALANCE SHEET ITEMS										
<u>Assets and Deferred Outflows</u>										
Cash Not In Treasury	9111-9199									
Accounts Receivable	9200-9299									
Due From Other Funds	9310									
Stores	9320									
Prepaid Expenditures	9330									
Other Current Assets	9340									
Lease Receivable	9380									
Deferred Outflows of Resources	9490									
SUBTOTAL		0.00	0.00	0.00	0.00	0.00	0.00	0.00	0.00	0.00
<u>Liabilities and Deferred Inflows</u>										
Accounts Payable	9500-9599									
Due To Other Funds	9610									
Current Loans	9640									
Unearned Revenues	9650									
Deferred Inflows of Resources	9690									
SUBTOTAL		0.00	0.00	0.00	0.00	0.00	0.00	0.00	0.00	0.00
<u>Nonoperating</u>										
Suspense Clearing	9910									
TOTAL BALANCE SHEET ITEMS		0.00	0.00	0.00	0.00	0.00	0.00	0.00	0.00	0.00
E. NET INCREASE/DECREASE (B - C + D)			0.00	0.00	0.00	0.00	0.00	0.00	0.00	0.00
F. ENDING CASH (A + E)			1,208,410.20	1,208,410.20	1,208,410.20	1,208,410.20	1,208,410.20	1,208,410.20	1,208,410.20	1,208,410.20
G. ENDING CASH, PLUS CASH ACCRUALS AND ADJUSTMENTS										

Cuyama Joint Unified
Santa Barbara County

Second Interim
2022-23 Budget
Cashflow Worksheet - Budget Year (2)

42 75010 0000000
Form CASH
D8262HWNTC(2022-23)

Description	Object	March	April	May	June	Accruals	Adjustments	Total	Budget
ACTUALS THROUGH THE MONTH OF (Enter Month Name):									
A. BEGINNING CASH		1,208,410.20	1,208,410.20	1,208,410.20	1,208,410.20				
B. RECEIPTS									
LCFF/Revenue Limit Sources									
Principal Apportionment	8010-8019							0.00	
Property Taxes	8020-8079							0.00	
Miscellaneous Funds	8080-8099							0.00	
Federal Revenue	8100-8299							0.00	
Other State Revenue	8300-8599							0.00	
Other Local Revenue	8600-8799							0.00	
Interfund Transfers In	8910-8929							0.00	
All Other Financing Sources	8930-8979							0.00	
TOTAL RECEIPTS		0.00	0.00	0.00	0.00	0.00	0.00	0.00	0.00
C. DISBURSEMENTS									
Certificated Salaries	1000-1999							0.00	
Classified Salaries	2000-2999							0.00	
Employee Benefits	3000-3999							0.00	
Books and Supplies	4000-4999							0.00	
Services	5000-5999							0.00	
Capital Outlay	6000-6599							0.00	
Other Outgo	7000-7499							0.00	
Interfund Transfers Out	7600-7629							0.00	
All Other Financing Uses	7630-7699							0.00	

Description	Object	March	April	May	June	Accruals	Adjustments	Total	Budget
TOTAL DISBURSEMENTS		0.00	0.00	0.00	0.00	0.00	0.00	0.00	0.00
D. BALANCE SHEET ITEMS									
<u>Assets and Deferred Outflows</u>									
Cash Not In Treasury	9111-9199							0.00	
Accounts Receivable	9200-9299							0.00	
Due From Other Funds	9310							0.00	
Stores	9320							0.00	
Prepaid Expenditures	9330							0.00	
Other Current Assets	9340							0.00	
Lease Receivable	9380							0.00	
Deferred Outflows of Resources	9490							0.00	
SUBTOTAL		0.00	0.00	0.00	0.00	0.00	0.00	0.00	
<u>Liabilities and Deferred Inflows</u>									
Accounts Payable	9500-9599							0.00	
Due To Other Funds	9610							0.00	
Current Loans	9640							0.00	
Unearned Revenues	9650							0.00	
Deferred Inflows of Resources	9690							0.00	
SUBTOTAL		0.00	0.00	0.00	0.00	0.00	0.00	0.00	
<u>Nonoperating</u>									
Suspense Clearing	9910							0.00	
TOTAL BALANCE SHEET ITEMS		0.00	0.00	0.00	0.00	0.00	0.00	0.00	
E. NET INCREASE/DECREASE (B - C + D)		0.00	0.00	0.00	0.00	0.00	0.00	0.00	0.00
F. ENDING CASH (A + E)		1,208,410.20	1,208,410.20	1,208,410.20	1,208,410.20				
G. ENDING CASH, PLUS CASH ACCRUALS AND ADJUSTMENTS								1,208,410.20	

Section I - Expenditures	Funds 01, 09, and 62			2022-23 Expenditures
	Goals	Functions	Objects	
A. Total state, federal, and local expenditures (all resources)	All	All	1000-7999	4,460,169.72
B. Less all federal expenditures not allowed for MOE (Resources 3000-5999, except 3385)	All	All	1000-7999	430,711.81
C. Less state and local expenditures not allowed for MOE: (All resources, except federal as identified in Line B)				
1. Community Services	All	5000-5999	1000-7999	0.00
2. Capital Outlay	All except 7100-7199	All except 5000-5999	6000-6999 except 6600, 6910	47,801.38
3. Debt Service	All	9100	5400-5450, 5800, 7430-7439	111,895.70
4. Other Transfers Out	All	9200	7200-7299	0.00
5. Interfund Transfers Out	All	9300	7600-7629	56,578.50
6. All Other Financing Uses	All	9100, 9200	7699, 7651	0.00
7. Nonagency	7100-7199	All except 5000-5999, 9000-9999	1000-7999	0.00
8. Tuition (Revenue, in lieu of expenditures, to approximate costs of services for which tuition is received)	All	All	8710	0.00
9. Supplemental expenditures made as a result of a Presidentially declared disaster	Manually entered. Must not include expenditures in lines B, C 1-C8, D 1, or D2.			0.00
10. Total state and local expenditures not allowed for MOE calculation (Sum lines C 1 through C 9)				216,275.58
D. Plus additional MOE expenditures:				
1. Expenditures to cover deficits for food services (Funds 13 and 61) (If negative, then zero)	All	All	1000-7143, 7300-7439 minus 8000-8699	34,706.85
2. Expenditures to cover deficits for student body activities	Manually entered. Must not include expenditures in lines A or D 1.			0.00
E. Total expenditures subject to MOE (Line A minus lines B and C 10, plus lines D 1 and D 2)				3,847,889.18
Section II - Expenditures Per ADA				2022-23 Annual ADA/Exps. Per ADA
A. Average Daily Attendance (Form AI, Column C, sum of lines A 6 and C 9)*				161.10
B. Expenditures per ADA (Line I.E divided by Line II.A)				23,885.10
Section III - MOE Calculation (For data collection only. Final determination will be done by CDE)			Total	Per ADA
A. Base expenditures (Preloaded expenditures extracted from prior year Unaudited Actuals MOE calculation). (Note: If the prior year MOE was not met, in its final determination, CDE will adjust the prior year base to 90 percent of the preceding prior year amount rather than the actual prior year expenditure amount.)			3,248,956.08	20,410.58
1. Adjustment to base expenditure and expenditure per ADA amounts for LEAs failing prior year MOE calculation (From Section IV)			0.00	0.00
2. Total adjusted base expenditure amounts (Line A plus Line A.1)			3,248,956.08	20,410.58
B. Required effort (Line A.2 times 90%)			2,924,060.47	18,369.52

C. Current year expenditures (Line I,E and Line II,B)	3,847,889.18	23,885.10
D. MOE deficiency amount, if any (Line B minus Line C) (If negative, then zero)	0.00	0.00
E. MOE determination (If one or both of the amounts in line D are zero, the MOE requirement is met; if both amounts are positive, the MOE requirement is not met. If either column in Line A.2 or Line C equals zero, the MOE calculation is incomplete.)	MOE Met	
F. MOE deficiency percentage, if MOE not met; otherwise, zero (Line D divided by Line B) (Funding under ESSA covered programs in FY 2024-25 may be reduced by the lower of the two percentages)	0.00%	0.00%
*Interim Periods - Annual ADA not available from Form AI. For your convenience, Projected Year Totals Estimated P-2 ADA is extracted. Manual adjustment may be required to reflect estimated Annual ADA.		
SECTION IV - Detail of Adjustments to Base Expenditures (used in Section III, Line A.1)		
Description of Adjustments	Total Expenditures	Expenditures Per ADA
Total adjustments to base expenditures	0.00	0.00

Description	Object Codes	Projected Year Totals (Form 011) (A)	% Change (Cols. C-A/A) (B)	2023-24 Projection (C)	% Change (Cols. E-C/C) (D)	2024-25 Projection (E)
(Enter projections for subsequent years 1 and 2 in Columns C and E; current year - Column A - is extracted)						
A. REVENUES AND OTHER FINANCING SOURCES						
1. LCFF/Revenue Limit Sources	8010-8099	2,983,800.22	5.00%	3,133,138.00	.18%	3,138,851.00
2. Federal Revenues	8100-8299	0.00	0.00%	0.00	0.00%	0.00
3. Other State Revenues	8300-8599	34,498.33	0.00%	34,498.33	0.00%	34,498.33
4. Other Local Revenues	8600-8799	112,769.64	0.00%	112,769.64	0.00%	112,769.64
5. Other Financing Sources						
a. Transfers In	8900-8929	0.00	0.00%		0.00%	
b. Other Sources	8930-8979	0.00	0.00%		0.00%	
c. Contributions	8980-8999	0.00	0.00%		0.00%	
6. Total (Sum lines A1 thru A5c)		3,131,068.19	4.77%	3,280,405.97	.17%	3,286,118.97
B. EXPENDITURES AND OTHER FINANCING USES						
1. Certificated Salaries						
a. Base Salaries				954,408.08		914,840.90
b. Step & Column Adjustment				8,079.00		6,330.00
c. Cost-of-Living Adjustment						
d. Other Adjustments				(47,646.18)		
e. Total Certificated Salaries (Sum lines B1a thru B1d)	1000-1999	954,408.08	(4.15%)	914,840.90	.69%	921,170.90
2. Classified Salaries						
a. Base Salaries				427,126.24		476,175.92
b. Step & Column Adjustment				6,835.68		7,019.07
c. Cost-of-Living Adjustment						
d. Other Adjustments				42,214.00		
e. Total Classified Salaries (Sum lines B2a thru B2d)	2000-2999	427,126.24	11.48%	476,175.92	1.47%	483,194.99
3. Employee Benefits	3000-3999	534,970.68	1.69%	543,984.95	.74%	548,014.11
4. Books and Supplies	4000-4999	216,516.91	(.70%)	215,000.00	0.00%	215,000.00
5. Services and Other Operating Expenditures	5000-5999	544,434.39	1.00%	549,878.73	1.00%	555,377.52
6. Capital Outlay	6000-6999	0.00	0.00%	25,000.00	0.00%	25,000.00
7. Other Outgo (excluding Transfers of Indirect Costs)	7100-7299, 7400-7499	517,129.70	1.91%	527,000.00	1.90%	537,000.00
8. Other Outgo - Transfers of Indirect Costs	7300-7399	(99,588.62)	(.06%)	(99,524.39)	0.00%	(99,524.39)
9. Other Financing Uses						
a. Transfers Out	7600-7629	56,578.50	64.46%	93,050.00	0.00%	93,050.00
b. Other Uses	7630-7699	0.00	0.00%		0.00%	
10. Other Adjustments (Explain in Section F below)						
11. Total (Sum lines B1 thru B10)		3,151,575.88	2.98%	3,245,406.11	1.01%	3,278,283.13
C. NET INCREASE (DECREASE) IN FUND BALANCE						
(Line A6 minus line B11)		(20,507.69)		34,999.86		7,835.84
D. FUND BALANCE						
1. Net Beginning Fund Balance (Form 011, line F1e)		247,167.57		226,659.88		261,659.74
2. Ending Fund Balance (Sum lines C and D1)		226,659.88		261,659.74		269,495.58
3. Components of Ending Fund Balance (Form 011)						
a. Nonspendable	9710-9719	0.00				
b. Restricted	9740					
c. Committed						
1. Stabilization Arrangements	9750	0.00				
2. Other Commitments	9760	0.00				
d. Assigned	9780	3,644.72				
e. Unassigned/Unappropriated						

Description	Object Codes	Projected Year Totals (Form 011) (A)	% Change (Cols. C-A/A) (B)	2023-24 Projection (C)	% Change (Cols. E-C/C) (D)	2024-25 Projection (E)
1. Reserve for Economic Uncertainties	9789	223,015.16		261,659.74		269,495.58
2. Unassigned/Unappropriated	9790	0.00		0.00		0.00
f. Total Components of Ending Fund Balance (Line D3f must agree with line D2)		226,659.88		261,659.74		269,495.58
E. AVAILABLE RESERVES						
1. General Fund						
a. Stabilization Arrangements	9750	0.00		0.00		0.00
b. Reserve for Economic Uncertainties	9789	223,015.16		261,659.74		269,495.58
c. Unassigned/Unappropriated	9790	0.00		0.00		0.00
(Enter other reserve projections in Columns C and E for subsequent years 1 and 2; current year - Column A - is extracted)						
2. Special Reserve Fund - Noncapital Outlay (Fund 17)						
a. Stabilization Arrangements	9750	0.00				
b. Reserve for Economic Uncertainties	9789	490,748.23		490,748.23		490,748.23
c. Unassigned/Unappropriated	9790	0.00				
3. Total Available Reserves (Sum lines E1a thru E2c)		713,763.39		752,407.97		760,243.81
F. ASSUMPTIONS						
Please provide below or on a separate attachment, the assumptions used to determine the projections for the first and second subsequent fiscal years. Further, please include an explanation for any significant expenditure adjustments projected in lines B1d, B2d, and B10. For additional information, please refer to the Budget Assumptions section of the SACS Financial Reporting Software User Guide.						
Salary reduction/savings due to retiree, Art, music, science/garden classes reclassified to AMIM resource 6762						

Description	Object Codes	Projected Year Totals (Form 011) (A)	% Change (Cols. C-A/A) (B)	2023-24 Projection (C)	% Change (Cols. E-C/C) (D)	2024-25 Projection (E)
(Enter projections for subsequent years 1 and 2 in Columns C and E; current year - Column A - is extracted)						
A. REVENUES AND OTHER FINANCING SOURCES						
1. LCFF/Revenue Limit Sources	8010-8099	0.00	0.00%	0.00	0.00%	0.00
2. Federal Revenues	8100-8299	430,711.81	(62.20%)	162,826.00	27.39%	207,429.00
3. Other State Revenues	8300-8599	1,274,175.96	(93.11%)	87,795.00	(12.95%)	76,425.00
4. Other Local Revenues	8600-8799	308.00	(100.00%)	0.00	0.00%	0.00
5. Other Financing Sources						
a. Transfers In	8900-8929	0.00	0.00%		0.00%	
b. Other Sources	8930-8979	0.00	0.00%		0.00%	
c. Contributions	8980-8999	0.00	0.00%	3,882.00	0.00%	3,882.00
6. Total (Sum lines A1 thru A5c)		1,705,195.77	(85.07%)	254,503.00	13.06%	287,736.00
B. EXPENDITURES AND OTHER FINANCING USES						
1. Certificated Salaries						
a. Base Salaries				189,108.16		190,544.88
b. Step & Column Adjustment				1,436.72		0.00
c. Cost-of-Living Adjustment						
d. Other Adjustments						
e. Total Certificated Salaries (Sum lines B1a thru B1d)	1000-1999	189,108.16	.76%	190,544.88	0.00%	190,544.88
2. Classified Salaries						
a. Base Salaries				320,212.55		275,400.18
b. Step & Column Adjustment				6,428.13		5,081.01
c. Cost-of-Living Adjustment						
d. Other Adjustments				(51,240.50)		
e. Total Classified Salaries (Sum lines B2a thru B2d)	2000-2999	320,212.55	(13.99%)	275,400.18	1.84%	280,481.19
3. Employee Benefits	3000-3999	307,227.00	(5.95%)	288,949.97	.64%	290,793.92
4. Books and Supplies	4000-4999	200,612.59	(75.78%)	48,582.22	(100.00%)	
5. Services and Other Operating Expenditures	5000-5999	149,054.79	(100.00%)		0.00%	
6. Capital Outlay	6000-6999	47,801.38	(100.00%)		0.00%	
7. Other Outgo (excluding Transfers of Indirect Costs)	7100-7299, 7400-7499	0.00	0.00%		0.00%	
8. Other Outgo - Transfers of Indirect Costs	7300-7399	94,577.37	(100.00%)		0.00%	
9. Other Financing Uses						
a. Transfers Out	7600-7629	0.00	0.00%		0.00%	
b. Other Uses	7630-7699	0.00	0.00%		0.00%	
10. Other Adjustments (Explain in Section F below)						
11. Total (Sum lines B1 thru B10)		1,308,593.84	(38.60%)	803,477.25	(5.18%)	761,819.99
C. NET INCREASE (DECREASE) IN FUND BALANCE						
(Line A6 minus line B11)		396,601.93		(548,974.25)		(474,083.99)
D. FUND BALANCE						
1. Net Beginning Fund Balance (Form 011, line F1e)		626,456.31		1,023,058.24		474,083.99
2. Ending Fund Balance (Sum lines C and D1)		1,023,058.24		474,083.99		0.00
3. Components of Ending Fund Balance (Form 011)						
a. Nonspendable	9710-9719	0.00				
b. Restricted	9740	1,023,058.24		474,083.99		
c. Committed						
1. Stabilization Arrangements	9750					
2. Other Commitments	9760					
d. Assigned	9780					
e. Unassigned/Unappropriated						
1. Reserve for Economic Uncertainties	9789					

Description	Object Codes	Projected Year Totals (Form 011) (A)	% Change (Cols. C-A/A) (B)	2023-24 Projection (C)	% Change (Cols. E-C/C) (D)	2024-25 Projection (E)
2. Unassigned/Unappropriated	9790	0.00		0.00		0.00
f. Total Components of Ending Fund Balance (Line D3f must agree with line D2)		1,023,058.24		474,083.99		0.00
E. AVAILABLE RESERVES						
1. General Fund)						
a. Stabilization Arrangements	9750					
b. Reserve for Economic Uncertainties	9789					
c. Unassigned/Unappropriated Amount	9790					
(Enter current year reserve projections in Column A, and other reserve projections in Columns C and E for subsequent years 1 and 2)						
2. Special Reserve Fund - Noncapital Outlay (Fund 17)						
a. Stabilization Arrangements	9750					
b. Reserve for Economic Uncertainties	9789					
c. Unassigned/Unappropriated	9790					
3. Total Available Reserves (Sum lines E1a thru E2c)						
F. ASSUMPTIONS						
Please provide below or on a separate attachment, the assumptions used to determine the projections for the first and second subsequent fiscal years. Further, please include an explanation for any significant expenditure adjustments projected in lines B1d, B2d, and B10. For additional information, please refer to the Budget Assumptions section of the SACS Financial Reporting Software User Guide.						
Spend down of one-time funding-1 Maintenance II staff reclassified to unrestricted; 1 TK/K instructional aide reclassified to unrestricted.						

Description	Object Codes	Projected Year Totals (Form 011) (A)	% Change (Cols. C-A/A) (B)	2023-24 Projection (C)	% Change (Cols. E-C/C) (D)	2024-25 Projection (E)
(Enter projections for subsequent years 1 and 2 in Columns C and E; current year - Column A - is extracted)						
A. REVENUES AND OTHER FINANCING SOURCES						
1. LCFF/Revenue Limit Sources	8010-8099	2,983,800.22	5.00%	3,133,138.00	.18%	3,138,851.00
2. Federal Revenues	8100-8299	430,711.81	(62.20%)	162,826.00	27.39%	207,429.00
3. Other State Revenues	8300-8599	1,308,674.29	(90.66%)	122,293.33	(9.30%)	110,923.33
4. Other Local Revenues	8600-8799	113,077.64	(.27%)	112,769.64	0.00%	112,769.64
5. Other Financing Sources						
a. Transfers In	8900-8929	0.00	0.00%	0.00	0.00%	0.00
b. Other Sources	8930-8979	0.00	0.00%	0.00	0.00%	0.00
c. Contributions	8980-8999	0.00	0.00%	3,882.00	0.00%	3,882.00
6. Total (Sum lines A1 thru A5c)		4,836,263.96	(26.91%)	3,534,908.97	1.10%	3,573,854.97
B. EXPENDITURES AND OTHER FINANCING USES						
1. Certificated Salaries						
a. Base Salaries				1,143,516.24		1,105,385.78
b. Step & Column Adjustment				9,515.72		6,330.00
c. Cost-of-Living Adjustment				0.00		0.00
d. Other Adjustments				(47,646.18)		0.00
e. Total Certificated Salaries (Sum lines B1a thru B1d)	1000-1999	1,143,516.24	(3.33%)	1,105,385.78	.57%	1,111,715.78
2. Classified Salaries						
a. Base Salaries				747,338.79		751,576.10
b. Step & Column Adjustment				13,263.81		12,100.08
c. Cost-of-Living Adjustment				0.00		0.00
d. Other Adjustments				(9,026.50)		0.00
e. Total Classified Salaries (Sum lines B2a thru B2d)	2000-2999	747,338.79	.57%	751,576.10	1.61%	763,676.18
3. Employee Benefits	3000-3999	842,197.68	(1.10%)	832,934.92	.71%	838,808.03
4. Books and Supplies	4000-4999	417,129.50	(36.81%)	263,582.22	(18.43%)	215,000.00
5. Services and Other Operating Expenditures	5000-5999	693,489.18	(20.71%)	549,878.73	1.00%	555,377.52
6. Capital Outlay	6000-6999	47,801.38	(47.70%)	25,000.00	0.00%	25,000.00
7. Other Outgo (excluding Transfers of Indirect Costs)	7100-7299, 7400-7499	517,129.70	1.91%	527,000.00	1.90%	537,000.00
8. Other Outgo - Transfers of Indirect Costs	7300-7399	(5,011.25)	1,886.02%	(99,524.39)	0.00%	(99,524.39)
9. Other Financing Uses						
a. Transfers Out	7600-7629	56,578.50	64.46%	93,050.00	0.00%	93,050.00
b. Other Uses	7630-7699	0.00	0.00%	0.00	0.00%	0.00
10. Other Adjustments				0.00		0.00
11. Total (Sum lines B1 thru B10)		4,460,169.72	(9.22%)	4,048,883.36	(.22%)	4,040,103.12
C. NET INCREASE (DECREASE) IN FUND BALANCE						
(Line A6 minus line B11)		376,094.24		(513,974.39)		(466,248.15)
D. FUND BALANCE						
1. Net Beginning Fund Balance (Form 011, line F1e)		873,623.88		1,249,718.12		735,743.73
2. Ending Fund Balance (Sum lines C and D1)		1,249,718.12		735,743.73		269,495.58
3. Components of Ending Fund Balance (Form 011)						
a. Nonspendable	9710-9719	0.00		0.00		0.00
b. Restricted	9740	1,023,058.24		474,083.99		0.00
c. Committed						
1. Stabilization Arrangements	9750	0.00		0.00		0.00
2. Other Commitments	9760	0.00		0.00		0.00
d. Assigned	9780	3,644.72		0.00		0.00
e. Unassigned/Unappropriated						
1. Reserve for Economic Uncertainties	9789	223,015.16		261,659.74		269,495.58

Description	Object Codes	Projected Year Totals (Form 01f) (A)	% Change (Cols. C-A/A) (B)	2023-24 Projection (C)	% Change (Cols. E-C/C) (D)	2024-25 Projection (E)
2. Unassigned/Unappropriated	9790	0,00		0,00		0,00
f. Total Components of Ending Fund Balance (Line D3f must agree with line D2)		1,249,718.12		735,743.73		269,495.58
E. AVAILABLE RESERVES (Unrestricted except as noted)						
1. General Fund						
a. Stabilization Arrangements	9750	0.00		0.00		0.00
b. Reserve for Economic Uncertainties	9789	223,015.16		261,659.74		269,495.58
c. Unassigned/Unappropriated	9790	0.00		0.00		0.00
d. Negative Restricted Ending Balances (Negative resources 2000-9999)	979Z			0.00		0.00
2. Special Reserve Fund - Noncapital Outlay (Fund 17)						
a. Stabilization Arrangements	9750	0.00		0.00		0.00
b. Reserve for Economic Uncertainties	9789	490,748.23		490,748.23		490,748.23
c. Unassigned/Unappropriated	9790	0.00		0.00		0.00
3. Total Available Reserves - by Amount (Sum lines E1 thru E2c)		713,763.39		752,407.97		760,243.81
4. Total Available Reserves - by Percent (Line E3 divided by Line F3c)		16.00%		18.58%		18.82%
F. RECOMMENDED RESERVES						
1. Special Education Pass-through Exclusions For districts that serve as the administrative unit (AU) of a special education local plan area (SELPA): a. Do you choose to exclude from the reserve calculation the pass-through funds distributed to SELPA members? b. If you are the SELPA AU and are excluding special education pass-through funds: 1. Enter the name(s) of the SELPA(s):	No					
2. Special education pass-through funds (Column A: Fund 10, resources 3300-3499, 6500-6540 and 6546 objects 7211-7213 and 7221-7223; enter projections for subsequent years 1 and 2 in Columns C and E)		0.00		0.00		0.00
2. District ADA Used to determine the reserve standard percentage level on line F3d (Col. A: Form AI, Estimated P-2 ADA column, Lines A4 and C4; enter projections)		161.10		161.10		161.10
3. Calculating the Reserves						
a. Expenditures and Other Financing Uses (Line B11)		4,460,169.72		4,048,883.36		4,040,103.12
b. Plus: Special Education Pass-through Funds (Line F1b2, if Line F1a is No)		0.00		0.00		0.00
c. Total Expenditures and Other Financing Uses (Line F3a plus line F3b)		4,460,169.72		4,048,883.36		4,040,103.12
d. Reserve Standard Percentage Level (Refer to Form 01CSI, Criterion 10 for calculation details)		5%		5%		5%
e. Reserve Standard - By Percent (Line F3c times F3d)		223,008.49		202,444.17		202,005.16
f. Reserve Standard - By Amount (Refer to Form 01CSI, Criterion 10 for calculation details)		75,000.00		75,000.00		75,000.00
g. Reserve Standard (Greater of Line F3e or F3f)		223,008.49		202,444.17		202,005.16
h. Available Reserves (Line E3) Meet Reserve Standard (Line F3g)		YES		YES		YES

Part I - General Administrative Share of Plant Services Costs

California's indirect cost plan allows that the general administrative costs in the indirect cost pool may include that portion of plant services costs (maintenance and operations costs and facilities rents and leases costs) attributable to the general administrative offices. The calculation of the plant services costs attributed to general administration and included in the pool is standardized and automated using the percentage of salaries and benefits relating to general administration as proxy for the percentage of square footage occupied by general administration.

A. Salaries and Benefits - Other General Administration and Centralized Data Processing

1. Salaries and benefits paid through payroll (Funds 01, 09, and 62, objects 1000-3999 except 3701-3702)
(Functions 7200-7700, goals 0000 and 9000) 173,541.49
2. Contracted general administrative positions not paid through payroll
 - a. Enter the costs, if any, of general administrative positions performing services ON SITE but paid through a contract, rather than through payroll, in functions 7200-7700, goals 0000 and 9000, Object 5800. 0.00
 - b. If an amount is entered on Line A2a, provide the title, duties, and approximate FTE of each general administrative position paid through a contract. Retain supporting documentation in case of audit.

B. Salaries and Benefits - All Other Activities

1. Salaries and benefits paid through payroll (Funds 01, 09, and 62, objects 1000-3999 except 3701-3702)
(Functions 1000-6999, 7100-7180, & 8100-8400; Functions 7200-7700, all goals except 0000 & 9000) 2,559,511.22

C. Percentage of Plant Services Costs Attributable to General Administration

- (Line A1 plus Line A2a, divided by Line B1; zero if negative) (See Part III, Lines A5 and A6) 6.78%

Part II - Adjustments for Employment Separation Costs

When an employee separates from service, the local educational agency (LEA) may incur costs associated with the separation in addition to the employee's regular salary and benefits for the final pay period. These additional costs can be categorized as "normal" or "abnormal" or "mass" separation costs.

Normal separation costs include items such as pay for accumulated unused leave or routine severance pay authorized by governing board policy. Normal separation costs are not allowable as direct costs to federal programs, but are allowable as indirect costs. State programs may have similar restrictions. Where federal or state program guidelines required that the LEA charge an employee's normal separation costs to an unrestricted resource rather than to the restricted program in which the employee worked, the LEA may identify and enter these costs on Line A for inclusion in the indirect cost pool.

Abnormal or mass separation costs are those costs resulting from actions taken by an LEA to influence employees to terminate their employment earlier than they normally would have. Abnormal or mass separation costs include retirement incentives such as a Golden Handshake or severance packages negotiated to effect termination. Abnormal or mass separation costs may not be charged to federal programs as either direct costs or indirect costs. Where an LEA paid abnormal or mass separation costs on behalf of positions in general administrative functions included in the indirect cost pool, the LEA must identify and enter these costs on Line B for exclusion from the pool.

A. Normal Separation Costs (optional)

Enter any normal separation costs paid on behalf of employees of restricted state or federal programs that were charged to an unrestricted resource (0000-1999) in funds 01, 09, and 62 with functions 1000-6999 or 8100-8400 rather than to the restricted program. These costs will be moved in Part III from base costs to the indirect cost pool. Retain supporting documentation. _____

B. Abnormal or Mass Separation Costs (required)

Enter any abnormal or mass separation costs paid on behalf of general administrative positions charged to unrestricted resources (0000-1999) in funds 01, 09, and 62 with functions 7200-7700. These costs will be moved in Part III from the indirect cost pool to base costs. If none, enter zero. 0.00

Part III - Indirect Cost Rate Calculation (Funds 01, 09, and 62, unless indicated otherwise)

A. Indirect Costs

1. Other General Administration, less portion charged to restricted resources or specific goals
(Functions 7200-7600, objects 1000-5999, minus Line B9) 316,060.14
2. Centralized Data Processing, less portion charged to restricted resources or specific goals
(Function 7700, objects 1000-5999, minus Line B10) 27,255.00

3. External Financial Audit - Single Audit (Function 7190, resources 0000-1999, goals 0000 and 9000, objects 5000 - 5999)	0.00
4. Staff Relations and Negotiations (Function 7120, resources 0000-1999, goals 0000 and 9000, objects 1000 - 5999)	0.00
5. Plant Maintenance and Operations (portion relating to general administrative offices only) (Functions 8100-8400, objects 1000-5999 except 5100, times Part I, Line C)	28,423.21
6. Facilities Rents and Leases (portion relating to general administrative offices only) (Function 8700, resources 0000-1999, objects 1000-5999 except 5100, times Part I, Line C)	1,254.30
7. Adjustment for Employment Separation Costs	
a. Plus: Normal Separation Costs (Part II, Line A)	0.00
b. Less: Abnormal or Mass Separation Costs (Part II, Line B)	0.00
8. Total Indirect Costs (Lines A1 through A7a, minus Line A7b)	372,992.65
9. Carry-Forward Adjustment (Part IV, Line F)	(61,627.24)
10. Total Adjusted Indirect Costs (Line A8 plus Line A9)	311,365.41

B. Base Costs

1. Instruction (Functions 1000-1999, objects 1000-5999 except 5100)	2,061,243.69
2. Instruction-Related Services (Functions 2000-2999, objects 1000-5999 except 5100)	258,497.49
3. Pupil Services (Functions 3000-3999, objects 1000-5999 except 4700 and 5100)	519,126.08
4. Ancillary Services (Functions 4000-4999, objects 1000-5999 except 5100)	22,843.02
5. Community Services (Functions 5000-5999, objects 1000-5999 except 5100)	0.00
6. Enterprise (Function 6000, objects 1000-5999 except 4700 and 5100)	0.00
7. Board and Superintendent (Functions 7100-7180, objects 1000-5999, minus Part III, Line A4)	197,824.61
8. External Financial Audit - Single Audit and Other (Functions 7190-7191, objects 5000 - 5999, minus Part III, Line A3)	0.00
9. Other General Administration (portion charged to restricted resources or specific goals only) (Functions 7200-7600, resources 2000-9999, objects 1000-5999; Functions 7200-7600, resources 0000-1999, all goals except 0000 and 9000, objects 1000-5999)	0.00
10. Centralized Data Processing (portion charged to restricted resources or specific goals only) (Function 7700, resources 2000-9999, objects 1000-5999; Function 7700, resources 0000-1999, all goals except 0000 and 9000, objects 1000-5999)	0.00
11. Plant Maintenance and Operations (all except portion relating to general administrative offices) (Functions 8100-8400, objects 1000-5999 except 5100, minus Part III, Line A5)	390,798.15
12. Facilities Rents and Leases (all except portion relating to general administrative offices) (Function 8700, objects 1000-5999 except 5100, minus Part III, Line A6)	17,245.70
13. Adjustment for Employment Separation Costs	
a. Less: Normal Separation Costs (Part II, Line A)	0.00
b. Plus: Abnormal or Mass Separation Costs (Part II, Line B)	0.00
14. Student Activity (Fund 08, functions 4000-5999, objects 1000-5999 except 5100)	19,660.90
15. Adult Education (Fund 11, functions 1000-6999, 8100-8400, and 8700, objects 1000-5999 except 5100)	0.00
16. Child Development (Fund 12, functions 1000-6999, 8100-8400 & 8700, objects 1000-5999 except 4700 & 5100)	0.00
17. Cafeteria (Funds 13 & 61, functions 1000-6999, 8100-8400 & 8700, objects 1000-5999 except 4700 & 5100)	96,718.28
18. Foundation (Funds 19 & 57, functions 1000-6999, 8100-8400 & 8700, objects 1000-5999 except 4700 & 5100)	0.00
19. Total Base Costs (Lines B1 through B12 and Lines B13b through B18, minus Line B13a)	3,583,957.92

C. Straight Indirect Cost Percentage Before Carry-Forward Adjustment

(For information only - not for use when claiming/recovering indirect costs)

(Line A8 divided by Line B19) 10.41%

D. Preliminary Proposed Indirect Cost Rate(For final approved fixed-with-carry-forward rate for use in 2024-25 see www.cde.ca.gov/fg/ac/ic)

(Line A10 divided by Line B19) 8.69%

Part IV - Carry-forward Adjustment

The carry-forward adjustment is an after-the-fact adjustment for the difference between indirect costs recoverable using the indirect

cost rate approved for use in a given year, and the actual indirect costs incurred in that year. The carry-forward adjustment eliminates the need for LEAs to file amended federal reports when their actual indirect costs vary from the estimated indirect costs on which the approved rate was based.

Where the ratio of indirect costs incurred in the current year is less than the estimated ratio of indirect costs on which the approved rate for use in the current year was based, the carry-forward adjustment is limited by using either the approved rate times current year base costs, or the highest rate actually used to recover costs from any program times current year base costs, if the highest rate used was less than the approved rate. Rates used to recover costs from programs are displayed in Exhibit A.

A. Indirect costs incurred in the current year (Part III, Line A8)	372,992.65
B. Carry-forward adjustment from prior year(s)	
1. Carry-forward adjustment from the second prior year	81,470.05
2. Carry-forward adjustment amount deferred from prior year(s), if any	0.00
C. Carry-forward adjustment for under- or over-recovery in the current year	
1. Under-recovery: Part III, Line A8, plus carry-forward adjustment from prior years, minus (approved indirect cost rate (14.40%) times Part III, Line B19); zero if negative	0.00
2. Over-recovery: Part III, Line A8, plus carry-forward adjustment from prior years, minus the lesser of (approved indirect cost rate (14.40%) times Part III, Line B19) or (the highest rate used to recover costs from any program (14.40%) times Part III, Line B19); zero if positive	(61,627.24)
D. Preliminary carry-forward adjustment (Line C1 or C2)	(61,627.24)
E. Optional allocation of negative carry-forward adjustment over more than one year	
Where a negative carry-forward adjustment causes the proposed approved rate to fall below zero or would reduce the rate at which the LEA could recover indirect costs to such an extent that it would cause the LEA significant fiscal harm, the LEA may request that the carry-forward adjustment be allocated over more than one year. Where allocation of a negative carry-forward adjustment over more than one year does not resolve a negative rate, the CDE will work with the LEA on a case-by-case basis to establish an approved rate.	
Option 1. Preliminary proposed approved rate (Part III, Line D) if entire negative carry-forward adjustment is applied to the current year calculation:	8.69%
Option 2. Preliminary proposed approved rate (Part III, Line D) if one-half of negative carry-forward adjustment (\$-30813.62) is applied to the current year calculation and the remainder (\$-30813.62) is deferred to one or more future years:	9.55%
Option 3. Preliminary proposed approved rate (Part III, Line D) if one-third of negative carry-forward adjustment (\$-20542.41) is applied to the current year calculation and the remainder (\$-41084.83) is deferred to one or more future years:	9.83%
LEA request for Option 1, Option 2, or Option 3	1
F. Carry-forward adjustment used in Part III, Line A9 (Line D minus amount deferred if Option 2 or Option 3 is selected)	(61,627.24)

Approved
indirect
cost rate: 14.40%

Highest
rate used
in any
program: 14.40%

Fund	Resource	Eligible Expenditures (Objects 1000-5999 except 4700 & 5100)	Indirect Costs Charged (Objects 7310 and 7350)	Rate Used
01	2600	94,181.48	13,562.13	14.40%
01	3010	56,760.93	8,173.57	14.40%
01	3213	190,975.91	27,500.53	14.40%
01	4127	6,912.40	995.38	14.40%
01	4203	8,303.37	1,195.68	14.40%
01	6010	59,964.84	3,035.75	5.06%
01	6053	31,236.89	4,498.11	14.40%
01	6266	24,549.72	3,506.40	14.28%
01	6331	82,731.32	11,841.31	14.31%
01	6387	154,297.95	12,050.10	7.81%
01	6690	9,617.96	1,384.99	14.40%
01	6762	35,449.54	5,032.93	14.20%
01	7412	4,149.72	597.61	14.40%
01	7413	8,353.30	1,202.88	14.40%
13	5310	96,718.28	5,011.25	5.18%

Second Interim
2022-23 Projected Year Totals
SUMMARY OF INTERFUND ACTIVITIES
FOR ALL FUNDS

Description	Direct Costs - Interfund		Indirect Costs - Interfund		Interfund Transfers In 8900-8929	Interfund Transfers Out 7600-7629	Due From Other Funds 9310	Due To Other Funds 9610
	Transfers In 5750	Transfers Out 5750	Transfers In 7350	Transfers Out 7350				
011 GENERAL FUND								
Expenditure Detail	0.00	0.00	0.00	(5,011.25)				
Other Sources/Uses Detail					0.00	56,578.50		
Fund Reconciliation								
081 STUDENT ACTIVITY SPECIAL REVENUE FUND								
Expenditure Detail	0.00	0.00	0.00	0.00				
Other Sources/Uses Detail					0.00	0.00		
Fund Reconciliation								
091 CHARTER SCHOOLS SPECIAL REVENUE FUND								
Expenditure Detail	0.00	0.00	0.00	0.00				
Other Sources/Uses Detail					0.00	0.00		
Fund Reconciliation								
101 SPECIAL EDUCATION PASS-THROUGH FUND								
Expenditure Detail								
Other Sources/Uses Detail								
Fund Reconciliation								
111 ADULT EDUCATION FUND								
Expenditure Detail	0.00	0.00	0.00	0.00				
Other Sources/Uses Detail					0.00	0.00		
Fund Reconciliation								
121 CHILD DEVELOPMENT FUND								
Expenditure Detail	0.00	0.00	0.00	0.00				
Other Sources/Uses Detail					0.00	0.00		
Fund Reconciliation								
131 CAFETERIA SPECIAL REVENUE FUND								
Expenditure Detail	0.00	0.00	5,011.25	0.00				
Other Sources/Uses Detail					56,578.50	0.00		
Fund Reconciliation								
141 DEFERRED MAINTENANCE FUND								
Expenditure Detail	0.00	0.00						
Other Sources/Uses Detail					0.00	0.00		
Fund Reconciliation								
151 PUPIL TRANSPORTATION EQUIPMENT FUND								
Expenditure Detail	0.00	0.00						
Other Sources/Uses Detail					0.00	0.00		
Fund Reconciliation								
171 SPECIAL RESERVE FUND FOR OTHER THAN CAPITAL OUTLAY								
Expenditure Detail								
Other Sources/Uses Detail					0.00	0.00		
Fund Reconciliation								
181 SCHOOL BUS EMISSIONS REDUCTION FUND								
Expenditure Detail	0.00	0.00						
Other Sources/Uses Detail					0.00	0.00		
Fund Reconciliation								
191 FOUNDATION SPECIAL REVENUE FUND								
Expenditure Detail	0.00	0.00	0.00	0.00				
Other Sources/Uses Detail						0.00		
Fund Reconciliation								
201 SPECIAL RESERVE FUND FOR POSTEMPLOYMENT BENEFITS								
Expenditure Detail								
Other Sources/Uses Detail					0.00	0.00		
Fund Reconciliation								
211 BUILDING FUND								
Expenditure Detail	0.00	0.00						
Other Sources/Uses Detail					0.00	0.00		
Fund Reconciliation								
251 CAPITAL FACILITIES FUND								
Expenditure Detail	0.00	0.00						
Other Sources/Uses Detail					0.00	0.00		
Fund Reconciliation								

Second Interim
2022-23 Projected Year Totals
SUMMARY OF INTERFUND ACTIVITIES
FOR ALL FUNDS

42 75010 0000000
Form SIAI
D0262HWNTC(2022-23)

Description	Direct Costs - Interfund		Indirect Costs - Interfund		Interfund Transfers In 8900-8929	Interfund Transfers Out 7600-7629	Due From Other Funds 9310	Due To Other Funds 9610
	Transfers In 5750	Transfers Out 5750	Transfers In 7350	Transfers Out 7350				
301 STATE SCHOOL BUILDING LEASE/PURCHASE FUND								
Expenditure Detail	0.00	0.00						
Other Sources/Uses Detail					0.00	0.00		
Fund Reconciliation								
351 COUNTY SCHOOL FACILITIES FUND								
Expenditure Detail	0.00	0.00						
Other Sources/Uses Detail					0.00	0.00		
Fund Reconciliation								
401 SPECIAL RESERVE FUND FOR CAPITAL OUTLAY PROJECTS								
Expenditure Detail	0.00	0.00						
Other Sources/Uses Detail					0.00	0.00		
Fund Reconciliation								
491 CAP PROJ FUND FOR BLENDED COMPONENT UNITS								
Expenditure Detail	0.00	0.00						
Other Sources/Uses Detail					0.00	0.00		
Fund Reconciliation								
511 BOND INTEREST AND REDEMPTION FUND								
Expenditure Detail								
Other Sources/Uses Detail					0.00	0.00		
Fund Reconciliation								
521 DEBT SVC FUND FOR BLENDED COMPONENT UNITS								
Expenditure Detail								
Other Sources/Uses Detail					0.00	0.00		
Fund Reconciliation								
531 TAX OVERRIDE FUND								
Expenditure Detail								
Other Sources/Uses Detail					0.00	0.00		
Fund Reconciliation								
561 DEBT SERVICE FUND								
Expenditure Detail								
Other Sources/Uses Detail					0.00	0.00		
Fund Reconciliation								
571 FOUNDATION PERMANENT FUND								
Expenditure Detail	0.00	0.00	0.00	0.00				
Other Sources/Uses Detail						0.00		
Fund Reconciliation								
611 CAFETERIA ENTERPRISE FUND								
Expenditure Detail	0.00	0.00	0.00	0.00				
Other Sources/Uses Detail					0.00	0.00		
Fund Reconciliation								
621 CHARTER SCHOOLS ENTERPRISE FUND								
Expenditure Detail	0.00	0.00	0.00	0.00				
Other Sources/Uses Detail					0.00	0.00		
Fund Reconciliation								
631 OTHER ENTERPRISE FUND								
Expenditure Detail	0.00	0.00						
Other Sources/Uses Detail					0.00	0.00		
Fund Reconciliation								
661 WAREHOUSE REVOLVING FUND								
Expenditure Detail	0.00	0.00						
Other Sources/Uses Detail					0.00	0.00		
Fund Reconciliation								
671 SELF-INSURANCE FUND								
Expenditure Detail	0.00	0.00						
Other Sources/Uses Detail					0.00	0.00		
Fund Reconciliation								
711 RETIREE BENEFIT FUND								
Expenditure Detail								
Other Sources/Uses Detail					0.00			
Fund Reconciliation								
731 FOUNDATION PRIVATE-PURPOSE TRUST FUND								

Second Interim
2022-23 Projected Year Totals
SUMMARY OF INTERFUND ACTIVITIES
FOR ALL FUNDS

Description	Direct Costs - Interfund		Indirect Costs - Interfund		Interfund	Interfund	Due From	Due To
	Transfers In 5750	Transfers Out 5750	Transfers In 7350	Transfers Out 7350	Transfers In 8900-8929	Transfers Out 7600-7629	Other Funds 9310	Other Funds 9610
Expenditure Detail	0.00	0.00						
Other Sources/Uses Detail					0.00			
Fund Reconciliation								
76I WARRANT/PASS-THROUGH FUND								
Expenditure Detail								
Other Sources/Uses Detail								
Fund Reconciliation								
95I STUDENT BODY FUND								
Expenditure Detail								
Other Sources/Uses Detail								
Fund Reconciliation								
TOTALS	0.00	0.00	5,011.25	(5,011.25)	56,578.50	56,578.50		

Cuyama Joint Unified
Santa Barbara County

Second Interim
2022-23
General Fund
Special Education Revenue
Allocations
Setup

42 75010 0000000
Form
D8262HWNTC(2022-23)

Current LEA:	42-75010-0000000 Cuyama Joint Unified	
Selected SELPA:	AR	(Enter a SELPA ID from the list below then save and close)
POTENTIAL SELPAS FOR THIS LEA		
ID	SELPA-TITLE	DATE APPROVED
AR	Santa Barbara County	(from Form SEA)

Provide methodology and assumptions used to estimate ADA, enrollment, revenues, expenditures, reserves and fund balance, and multiyear commitments (including cost-of-living adjustments).

Deviations from the standards must be explained and may affect the interim certification.

CRITERIA AND STANDARDS

1. CRITERION: Average Daily Attendance

STANDARD: Funded average daily attendance (ADA) for any of the current fiscal year or two subsequent fiscal years has not changed by more than two percent since first interim projections.

District's ADA Standard Percentage Range: -2.0% to +2.0%

1A. Calculating the District's ADA Variances

DATA ENTRY: First Interim data that exist will be extracted into the first column, otherwise, enter data for all fiscal years. Second Interim Projected Year Totals data that exist for the current year will be extracted; otherwise, enter data for all fiscal years. Enter district regular ADA and charter school ADA corresponding to financial data reported in the General Fund, only, for all fiscal years.

Estimated Funded ADA

Fiscal Year		First Interim	Second Interim	Percent Change	Status
		Projected Year Totals (Form 01CSI, Item 1A)	Projected Year Totals (Form AI, Lines A4 and C4)		
Current Year (2022-23)	District Regular	162.17	161.10		
	Charter School	0.00	0.00		
	Total ADA	162.17	161.10	(.7%)	Met
1st Subsequent Year (2023-24)	District Regular	162.17	161.10		
	Charter School				
	Total ADA	162.17	161.10	(.7%)	Met
2nd Subsequent Year (2024-25)	District Regular	162.17	161.10		
	Charter School				
	Total ADA	162.17	161.10	(.7%)	Met

1B. Comparison of District ADA to the Standard

DATA ENTRY: Enter an explanation if the standard is not met.

1a. STANDARD MET - Funded ADA has not changed since first interim projections by more than two percent in any of the current year or two subsequent fiscal years.

Explanation:
(required if NOT met)

2. CRITERION: Enrollment

STANDARD: Projected enrollment for any of the current fiscal year or two subsequent fiscal years has not changed by more than two percent since first interim projections

District's Enrollment Standard Percentage Range:

2A. Calculating the District's Enrollment Variances

DATA ENTRY: First Interim data that exist will be extracted; otherwise, enter data into the first column for all fiscal years. Enter data in the second column for all fiscal years. Enter district regular enrollment and charter school enrollment corresponding to financial data reported in the General Fund, only, for all fiscal years.

Fiscal Year	Enrollment		Percent Change	Status
	First Interim (Form 01CSI, Item 2A)	Second Interim CBEDS/Projected		
Current Year (2022-23)	District Regular	182.00	180.00	
	Charter School			
	Total Enrollment	182.00	180.00	(1.1%) Met
1st Subsequent Year (2023-24)	District Regular	182.00	180.00	
	Charter School			
	Total Enrollment	182.00	180.00	(1.1%) Met
2nd Subsequent Year (2024-25)	District Regular	182.00	180.00	
	Charter School			
	Total Enrollment	182.00	180.00	(1.1%) Met

2B. Comparison of District Enrollment to the Standard

DATA ENTRY: Enter an explanation if the standard is not met.

1a. STANDARD MET - Enrollment projections have not changed since first interim projections by more than two percent for the current year and two subsequent fiscal years.

Explanation:
(required if NOT met)

3. CRITERION: ADA to Enrollment

STANDARD: Projected second period (P-2) average daily attendance (ADA) to enrollment ratio for any of the current fiscal year or two subsequent fiscal years has not increased from the historical average ratio from the three prior fiscal years by more than one half of one percent (0.5%).

3A. Calculating the District's ADA to Enrollment Standard

DATA ENTRY: Unaudited Actuals data that exist will be extracted into the P-2 ADA column for the First Prior Year; otherwise, enter First Prior Year data. P-2 ADA for the second and third prior years are preloaded. First Interim data that exist will be extracted into the Enrollment column; otherwise, enter Enrollment data for all fiscal years. Data should reflect district regular and charter school ADA/enrollment corresponding to financial data reported in the General Fund, only, for all fiscal years.

Fiscal Year	P-2 ADA Unaudited Actuals (Form A, Lines A4 and C4)	Enrollment CBEDS Actual (Form 01CSI, Item 3A)	Historical Ratio of ADA to Enrollment
Third Prior Year (2019-20)			
District Regular	190	204	
Charter School		38	
Total ADA/Enrollment	190	242	78.5%
Second Prior Year (2020-21)			
District Regular	190	183	
Charter School		38	
Total ADA/Enrollment	190	221	86.0%
First Prior Year (2021-22)			
District Regular	159	172	
Charter School		72	
Total ADA/Enrollment	159	244	65.2%
Historical Average Ratio:			76.5%
District's ADA to Enrollment Standard (historical average ratio plus 0.5%):			77.0%

3B. Calculating the District's Projected Ratio of ADA to Enrollment

DATA ENTRY: Estimated P-2 ADA will be extracted into the first column for the Current Year; enter data in the first column for the subsequent fiscal years. Data should reflect district regular and charter school ADA/enrollment corresponding to financial data reported in the General Fund, only, for all fiscal years. All other data are extracted.

Fiscal Year	Estimated P-2 ADA (Form AI, Lines A4 and C4)	Enrollment CBEDS/Projected (Criterion 2, Item 2A)	Ratio of ADA to Enrollment	Status
Current Year (2022-23)				
District Regular	161	180		
Charter School	0			
Total ADA/Enrollment	161	180	89.4%	Not Met
1st Subsequent Year (2023-24)				
District Regular	161	180		
Charter School				
Total ADA/Enrollment	161	180	89.4%	Not Met
2nd Subsequent Year (2024-25)				
District Regular	161	180		
Charter School				
Total ADA/Enrollment	161	180	89.4%	Not Met

3C. Comparison of District ADA to Enrollment Ratio to the Standard

DATA ENTRY: Enter an explanation if the standard is not met.

- 1a. STANDARD NOT MET - Projected P-2 ADA to enrollment ratio exceeds the standard in any of the current year or two subsequent fiscal years. Provide reasons why the projected ratio exceeds the district's historical average ratio by more than 0.5%.

Explanation:
(required if NOT met)

The district is still recovering from the effects of the Covid-19 Pandemic, families are cautious about sending students to school with any symptoms of illness. This year we have been affected by severe inclement weather and road closures all of which affected attendance as well.

4. CRITERION: LCFF Revenue

STANDARD: Projected LCFF revenue for any of the current fiscal year or two subsequent fiscal years has not changed by more than two percent since first interim projections.

District's LCFF Revenue Standard Percentage Range:

4A. Calculating the District's Projected Change in LCFF Revenue

DATA ENTRY: First Interim data that exist will be extracted; otherwise, enter data into the first column. In the Second Interim column, Current Year data are extracted; enter data for the two subsequent years.

LCFF Revenue				
(Fund 01, Objects 8011, 8012, 8020-8089)				
Fiscal Year	First Interim	Second Interim	Percent Change	Status
	(Form 01CSI, Item 4A)	Projected Year Totals		
Current Year (2022-23)	3,629,109.26	3,647,208.22	.5%	Met
1st Subsequent Year (2023-24)	3,707,619.00	3,848,128.00	3.8%	Not Met
2nd Subsequent Year (2024-25)	3,742,863.00	3,884,433.00	3.8%	Not Met

4B. Comparison of District LCFF Revenue to the Standard

DATA ENTRY: Enter an explanation if the standard is not met.

- 1a. STANDARD NOT MET - Projected LCFF revenue has changed since first interim projections by more than two percent in any of the current year or two subsequent fiscal years. Provide reasons why the change(s) exceed the standard and a description of the methods and assumptions used in projecting LCFF revenue.

Explanation:
(required if NOT met)

Increased revenue is due to additional funding from projected COLA increase and correction to unduplicated pupil count in LCFF calculator.

5. CRITERION: Salaries and Benefits

STANDARD: Projected ratio of total unrestricted salaries and benefits to total unrestricted general fund expenditures for any of the current fiscal year or two subsequent fiscal years has not changed from the historical average ratio from the three prior fiscal years by more than the greater of three percent or the district's required reserves percentage.

5A. Calculating the District's Historical Average Ratio of Unrestricted Salaries and Benefits to Total Unrestricted General Fund Expenditures

DATA ENTRY: Unaudited Actuals data that exist for the First Prior Year will be extracted; otherwise, enter data for the First Prior Year. Unaudited Actuals data for the second and third prior years are preloaded.

Fiscal Year	Unaudited Actuals - Unrestricted (Resources 0000-1999)		Ratio of Unrestricted Salaries and Benefits to Total Unrestricted Expenditures
	Salaries and Benefits	Total Expenditures	
	(Form 01, Objects 1000-3999)	(Form 01, Objects 1000-7499)	
Third Prior Year (2019-20)	2,115,217.99	2,966,991.33	71.3%
Second Prior Year (2020-21)	1,885,275.63	2,717,228.38	69.4%
First Prior Year (2021-22)	2,336,384.21	3,736,868.23	62.5%
	Historical Average Ratio:		67.7%

	Current Year (2022-23)	1st Subsequent Year (2023-24)	2nd Subsequent Year (2024-25)
District's Reserve Standard Percentage (Criterion 10B, Line 4)	5%	5%	5%
District's Salaries and Benefits Standard (historical average ratio, plus/minus the greater of 3% or the district's reserve standard percentage):	62.7% to 72.7%	62.7% to 72.7%	62.7% to 72.7%

5B. Calculating the District's Projected Ratio of Unrestricted Salaries and Benefits to Total Unrestricted General Fund Expenditures

DATA ENTRY: If Form MYPI exists, Projected Year Totals data for the two subsequent years will be extracted; if not, enter Projected Year Totals data. Projected Year Totals data for Current Year are extracted.

Fiscal Year	Projected Year Totals - Unrestricted (Resources 0000-1999)		Ratio of Unrestricted Salaries and Benefits to Total Unrestricted Expenditures	Status
	Salaries and Benefits	Total Expenditures		
	(Form 01, Objects 1000-3999) (Form MYPI, Lines B1-B3)	(Form 01, Objects 1000-7499) (Form MYPI, Lines B1-B8, B10)		
Current Year (2022-23)	1,916,505.00	3,094,997.38	61.9%	Not Met
1st Subsequent Year (2023-24)	1,935,001.77	3,152,356.11	61.4%	Not Met
2nd Subsequent Year (2024-25)	1,952,380.00	3,185,233.13	61.3%	Not Met

5C. Comparison of District Salaries and Benefits Ratio to the Standard

DATA ENTRY: Enter an explanation if the standard is not met.

- 1a. STANDARD NOT MET - Projected ratio of unrestricted salary and benefit costs to total unrestricted expenditures has changed by more than the standard in any of the current year or two subsequent fiscal years. Provide reasons why the change(s) exceed the standard and a description of the methods and assumptions used in projecting salaries and benefits.

Explanation:
(required if NOT met)

Salaries increased due to the signing and approval of the CTA and CSEA Tentative Agreements, Total expenditures increased due to increase funding for learning recovery, as well as repairs due to aging facilities and equipment.

6. CRITERION: Other Revenues and Expenditures

STANDARD: Projected operating revenues (including federal, other state and other local) or expenditures (including books and supplies, and services and other operating), for any of the current fiscal year or two subsequent fiscal years, have not changed by more than five percent since first interim projections. Changes that exceed five percent in any major object category must be explained.

District's Other Revenues and Expenditures Standard Percentage Range:	-5.0% to +5.0%
District's Other Revenues and Expenditures Explanation Percentage Range:	-5.0% to +5.0%

6A. Calculating the District's Change by Major Object Category and Comparison to the Explanation Percentage Range

DATA ENTRY: First Interim data that exist will be extracted; otherwise, enter data into the first column. Second Interim data for the Current Year are extracted. If Second Interim Form MYPI exists, data for the two subsequent years will be extracted; if not, enter data for the two subsequent years into the second column. Explanations must be entered for each category if the percent change for any year exceeds the district's explanation percentage range.

Object Range / Fiscal Year	First Interim	Second Interim	Percent Change	Change Is Outside Explanation Range
	Projected Year Totals (Form 01CSI, Item 6A)	Projected Year Totals (Fund 01) (Form MYPI)		

Federal Revenue (Fund 01, Objects 8100-8299) (Form MYPI, Line A2)

Current Year (2022-23)	498,136.18	430,711.81	-13.5%	Yes
1st Subsequent Year (2023-24)	459,659.18	162,826.00	-64.6%	Yes
2nd Subsequent Year (2024-25)	422,386.18	207,429.00	-50.9%	Yes

Explanation:
(required if Yes)

Spend down of one time funding

Other State Revenue (Fund 01, Objects 8300-8599) (Form MYPI, Line A3)

Current Year (2022-23)	1,066,282.08	1,308,674.29	22.7%	Yes
1st Subsequent Year (2023-24)	592,022.66	122,293.33	-79.3%	Yes
2nd Subsequent Year (2024-25)	565,229.75	110,923.33	-80.4%	Yes

Explanation:
(required if Yes)

Increase in current year due to grant awards/unearned revenue resources and decreases in subsequent years as one time funds are spent down.

Other Local Revenue (Fund 01, Objects 8600-8799) (Form MYPI, Line A4)

Current Year (2022-23)	92,614.64	113,077.64	22.1%	Yes
1st Subsequent Year (2023-24)	79,120.00	112,769.64	42.5%	Yes
2nd Subsequent Year (2024-25)	79,120.00	112,769.64	42.5%	Yes

Explanation:
(required if Yes)

Tax revenue increased.

Books and Supplies (Fund 01, Objects 4000-4999) (Form MYPI, Line B4)

Current Year (2022-23)	415,677.35	417,129.50	.3%	No
1st Subsequent Year (2023-24)	410,877.35	263,582.22	-35.8%	Yes
2nd Subsequent Year (2024-25)	419,178.35	215,000.00	-48.7%	Yes

Explanation:
(required if Yes)

Decreased spending in subsequent years as one-time funds are used, until new resources are recognized.

Services and Other Operating Expenditures (Fund 01, Objects 5000-5999) (Form MYPI, Line B5)

Current Year (2022-23)	784,140.83	693,489.18	-11.6%	Yes
1st Subsequent Year (2023-24)	810,420.83	549,878.73	-32.1%	Yes
2nd Subsequent Year (2024-25)	821,751.83	555,377.52	-32.4%	Yes

Explanation:
(required if Yes)

Decrease in service costs as one-time funds are spent down.

6B. Calculating the District's Change in Total Operating Revenues and Expenditures

DATA ENTRY: All data are extracted or calculated.

Object Range / Fiscal Year	First Interim	Second Interim	Percent Change	Status
	Projected Year Totals	Projected Year Totals		
Total Federal, Other State, and Other Local Revenue (Section 6A)				
Current Year (2022-23)	1,657,032.90	1,852,463.74	11.8%	Not Met
1st Subsequent Year (2023-24)	1,130,801.84	397,888.97	-64.6%	Not Met
2nd Subsequent Year (2024-25)	1,066,735.93	431,121.97	-59.6%	Not Met
Total Books and Supplies, and Services and Other Operating Expenditures (Section 6A)				
Current Year (2022-23)	1,199,818.18	1,110,618.68	-7.4%	Not Met
1st Subsequent Year (2023-24)	1,221,298.18	813,460.95	-33.4%	Not Met
2nd Subsequent Year (2024-25)	1,240,930.18	770,377.52	-37.9%	Not Met

6C. Comparison of District Total Operating Revenues and Expenditures to the Standard Percentage Range

DATA ENTRY: Explanations are linked from Section 6A if the status in Section 6B is Not Met; no entry is allowed below.

- 1a. STANDARD NOT MET - One or more projected operating revenue have changed since first interim projections by more than the standard in one or more of the current year or two subsequent fiscal years. Reasons for the projected change, descriptions of the methods and assumptions used in the projections, and what changes, if any, will be made to bring the projected operating revenues within the standard must be entered in Section 6A above and will also display in the explanation box below.

Explanation:

Federal Revenue

(linked from 6A

if NOT met)

Spend down of one time funding

Explanation:

Other State Revenue

(linked from 6A

if NOT met)

Increase in current year due to grant awards/uneamed revenue resources and decreases in subsequent years as one time funds are spent down.

Explanation:

Other Local Revenue

(linked from 6A

if NOT met)

Tax revenue increased.

- 1b. STANDARD NOT MET - One or more total operating expenditures have changed since first interim projections by more than the standard in one or more of the current year or two subsequent fiscal years. Reasons for the projected change, descriptions of the methods and assumptions used in the projections, and what changes, if any, will be made to bring the projected operating revenues within the standard must be entered in Section 6A above and will also display in the explanation box below.

Explanation:

Books and Supplies

(linked from 6A

if NOT met)

Decreased spending in subsequent years as one-time funds are used, until new resources are recognized.

Explanation:

Services and Other Exps

(linked from 6A

if NOT met)

Decrease in service costs as one-time funds are spent down.

7. CRITERION: Facilities Maintenance

STANDARD: Identify changes that have occurred since first interim projections in the projected contributions for facilities maintenance funding as required pursuant to Education Code Section 17070.75, or in how the district is providing adequately to preserve the functionality of its facilities for their normal life in accordance with Education Code sections 52060(d)(1) and 17002(d)(1).

Determining the District's Compliance with the Contribution Requirement for EC Section 17070.75 - Ongoing and Major Maintenance/Restricted Maintenance Account (OMMA/RMA)

NOTE: EC Section 17070.75 requires the district to deposit into the account a minimum amount equal to or greater than three percent of the total general fund expenditures and other financing uses for that fiscal year. Statutes exclude the following resource codes from the total general fund expenditures calculation: 3210, 3212, 3213, 3214, 3215, 3216, 3218, 3219, 5316, 7027, and 7690.

DATA ENTRY: Enter the Required Minimum Contribution if First Interim data does not exist. First Interim data that exist will be extracted; otherwise, enter First Interim data into lines 1, if applicable, and 2. All other data are extracted.

		Second Interim Contribution	
		Projected Year Totals	
		(Fund 01, Resource 8150,	
		Objects 8900-8999)	Status
Required Minimum	Contribution		
1.	OMMA/RMA Contribution	99,630.27	0.00 Not Met
2.	First Interim Contribution (information only)		0.00
		(Form 01CSI, First Interim, Criterion 7, Line 1)	

If status is not met, enter an X in the box that best describes why the minimum required contribution was not made:

<input type="checkbox"/>	Not applicable (district does not participate in the Leroy F. Greene School Facilities Act of 1998)
<input checked="" type="checkbox"/>	Exempt (due to district's small size [EC Section 17070.75 (b)(2)(E)])
<input type="checkbox"/>	Other (explanation must be provided)

Explanation:
(required if NOT met
and Other is marked)

As a small school district, Cuyama Joint Unified is exempt from this requirement.

8. CRITERION: Deficit Spending

STANDARD: Unrestricted deficit spending (total unrestricted expenditures and other financing uses is greater than total unrestricted revenues and other financing sources) as a percentage of total unrestricted expenditures and other financing uses, has not exceeded one-third of the district's available reserves¹ as a percentage of total expenditures and other financing uses² in any of the current fiscal year or two subsequent fiscal years.

¹Available reserves are the unrestricted amounts in the Stabilization Arrangements, Reserve for Economic Uncertainties, and Unassigned/Unappropriated accounts in the General Fund and the Special Reserve Fund for Other Than Capital Outlay Projects. Available reserves will be reduced by any negative ending balances in restricted resources in the General Fund.

²A school district that is the Administrative Unit of a Special Education Local Plan Area (SELPA) may exclude from its expenditures the distribution of funds to its participating members.

8A. Calculating the District's Deficit Spending Standard Percentage Levels

DATA ENTRY: All data are extracted or calculated.

	Current Year (2022-23)	1st Subsequent Year (2023-24)	2nd Subsequent Year (2024-25)
District's Available Reserve Percentages (Criterion 10C, Line 9)	16.0%	18.6%	18.8%
District's Deficit Spending Standard Percentage Levels (one-third of available reserve percentage):	5.3%	6.2%	6.3%

8B. Calculating the District's Deficit Spending Percentages

DATA ENTRY: Current Year data are extracted. If Form MYPI exists, data for the two subsequent years will be extracted; if not, enter data for the two subsequent years into the first and second columns.

Fiscal Year	Projected Year Totals			
	Net Change in	Total Unrestricted	Deficit Spending Level (If Net Change in Unrestricted Fund Balance is negative, else N/A)	Status
	Unrestricted Fund Balance	Expenditures		
	(Form 011, Section E)	and Other Financing Uses (Form 011, Objects 1000-7999)		
	(Form MYPI, Line C)	(Form MYPI, Line B11)		
Current Year (2022-23)	(20,507.69)	3,151,575.88	.7%	Met
1st Subsequent Year (2023-24)	34,999.86	3,245,406.11	N/A	Met
2nd Subsequent Year (2024-25)	7,835.84	3,278,283.13	N/A	Met

8C. Comparison of District Deficit Spending to the Standard

DATA ENTRY: Enter an explanation if the standard is not met.

- 1a. STANDARD MET - Unrestricted deficit spending, if any, has not exceeded the standard percentage level in any of the current year or two subsequent fiscal years.

Explanation:
(required if NOT met)

9. CRITERION: Fund and Cash Balances

A. FUND BALANCE STANDARD: Projected general fund balance will be positive at the end of the current fiscal year and two subsequent fiscal years.

9A-1. Determining if the District's General Fund Ending Balance is Positive

DATA ENTRY: Current Year data are extracted. If Form MYPI exists, data for the two subsequent years will be extracted; if not, enter data for the two subsequent years.

Fiscal Year	Ending Fund Balance	
	General Fund	
	Projected Year Totals	
	(Form 011, Line F2) (Form MYPI, Line D2)	Status
Current Year (2022-23)	1,249,718.12	Met
1st Subsequent Year (2023-24)	735,743.73	Met
2nd Subsequent Year (2024-25)	269,495.58	Met

9A-2. Comparison of the District's Ending Fund Balance to the Standard

DATA ENTRY: Enter an explanation if the standard is not met.

1a. STANDARD MET - Projected general fund ending balance is positive for the current fiscal year and two subsequent fiscal years.

Explanation:
(required if NOT met)

B. CASH BALANCE STANDARD: Projected general fund cash balance will be positive at the end of the current fiscal year.

9B-1. Determining if the District's Ending Cash Balance is Positive

DATA ENTRY: If Form CASH exists, data will be extracted; if not, data must be entered below.

Fiscal Year	Ending Cash Balance	
	General Fund	
	(Form CASH, Line F, June Column)	
		Status
Current Year (2022-23)	1,208,410.20	Met

9B-2. Comparison of the District's Ending Cash Balance to the Standard

DATA ENTRY: Enter an explanation if the standard is not met.

1a. STANDARD MET - Projected general fund cash balance will be positive at the end of the current fiscal year.

Explanation:
(required if NOT met)

10. CRITERION: Reserves

STANDARD: Available reserves¹ for any of the current fiscal year or two subsequent fiscal years are not less than the following percentages or amounts² as applied to total expenditures and other financing uses³:

DATA ENTRY: Current Year data are extracted. If Form MYPI exists, 1st and 2nd Subsequent Year data will be extracted. If not, enter district regular ADA and charter school ADA corresponding to financial data reported in the General Fund, only, for the two subsequent years.

Percentage Level		District ADA
5% or \$75,000 (greater of)	0	to 300
4% or \$75,000 (greater of)	301	to 1,000
3%	1,001	to 30,000
2%	30,001	to 400,000
1%	400,001	and over

¹ Available reserves are the unrestricted amounts in the Stabilization Arrangements, Reserve for Economic Uncertainties, and Unassigned/Unappropriated accounts in the General Fund and Special Reserve Fund for Other Than Capital Outlay Projects. Available reserves will be reduced by any negative ending balances in restricted resources in the General Fund.

² Dollar amounts to be adjusted annually by the prior year statutory cost-of-living adjustment (Education Code Section 42238), rounded to the nearest thousand.

³ A school district that is the Administrative Unit (AU) of a Special Education Local Plan Area (SELPA) may exclude from its expenditures the distribution of funds to its participating members.

	Current Year (2022-23)	1st Subsequent Year (2023-24)	2nd Subsequent Year (2024-25)
District Estimated P-2 ADA (Current Year, Form AI, Lines A4 and C4, Subsequent Years, Form MYPI, Line F2, if available.)	161.10	161.10	161.10
District's Reserve Standard Percentage Level:	5%	5%	5%

10A. Calculating the District's Special Education Pass-through Exclusions (only for districts that serve as the AU of a SELPA)

DATA ENTRY: For SELPA AUs, if Form MYPI exists, all data will be extracted including the Yes/No button selection. If not, click the appropriate Yes or No button for item 1 and, if Yes, enter data for item 2a and for the two subsequent years in item 2b; Current Year data are extracted.

For districts that serve as the AU of a SELPA (Form MYPI, Lines F1a, F1b1, and F1b2):

1. Do you choose to exclude from the reserve calculation the pass-through funds distributed to SELPA members?
2. If you are the SELPA AU and are excluding special education pass-through funds:
- a. Enter the name(s) of the SELPA(s):

No

	Current Year Projected Year Totals (2022-23)	1st Subsequent Year (2023-24)	2nd Subsequent Year (2024-25)
b. Special Education Pass-through Funds (Fund 10, resources 3300-3499, 6500-6540 and 6546, objects 7211-7213 and 7221-7223)	0.00	0.00	0.00

10B. Calculating the District's Reserve Standard

DATA ENTRY: If Form MYPI exists, all data will be extracted or calculated. If not, enter data for line 1 for the two subsequent years; Current Year data are extracted.

	Current Year Projected Year Totals (2022-23)	1st Subsequent Year (2023-24)	2nd Subsequent Year (2024-25)
1. Expenditures and Other Financing Uses (Form 011, objects 1000-7999) (Form MYPI, Line B11)	4,460,169.72	4,048,883.36	4,040,103.12
2. Plus: Special Education Pass-through (Criterion 10A, Line 2b, if Criterion 10A, Line 1 is No)	0.00	0.00	0.00
3. Total Expenditures and Other Financing Uses (Line B1 plus Line B2)	4,460,169.72	4,048,883.36	4,040,103.12
4. Reserve Standard Percentage Level	5%	5%	5%
5. Reserve Standard - by Percent (Line B3 times Line B4)	223,008.49	202,444.17	202,005.16

6. Reserve Standard - by Amount
(\$75,000 for districts with less than 1,001 ADA, else 0)
7. District's Reserve Standard
(Greater of Line B5 or Line B6)

75,000.00	75,000.00	75,000.00
223,008.49	202,444.17	202,005.16

10C. Calculating the District's Available Reserve Amount

DATA ENTRY: All data are extracted from fund data and Form MYPI. If Form MYPI does not exist, enter data for the two subsequent years.

Reserve Amounts (Unrestricted resources 0000-1999 except Line 4)		Current Year	1st Subsequent Year	2nd Subsequent Year
		Projected Year Totals		
		(2022-23)	(2023-24)	(2024-25)
1.	General Fund - Stabilization Arrangements (Fund 01, Object 9750) (Form MYPI, Line E1a)	0.00		
2.	General Fund - Reserve for Economic Uncertainties (Fund 01, Object 9789) (Form MYPI, Line E1b)	223,015.16	261,659.74	269,495.58
3.	General Fund - Unassigned/Unappropriated Amount (Fund 01, Object 9790) (Form MYPI, Line E1c)	0.00	0.00	0.00
4.	General Fund - Negative Ending Balances in Restricted Resources (Fund 01, Object 979Z, if negative, for each of resources 2000-9999) (Form MYPI, Line E1d)	0.00	0.00	0.00
5.	Special Reserve Fund - Stabilization Arrangements (Fund 17, Object 9750) (Form MYPI, Line E2a)	0.00		
6.	Special Reserve Fund - Reserve for Economic Uncertainties (Fund 17, Object 9789) (Form MYPI, Line E2b)	490,748.23	490,748.23	490,748.23
7.	Special Reserve Fund - Unassigned/Unappropriated Amount (Fund 17, Object 9790) (Form MYPI, Line E2c)	0.00		
8.	District's Available Reserve Amount (Lines C1 thru C7)	713,763.39	752,407.97	760,243.81
9.	District's Available Reserve Percentage (Information only) (Line 8 divided by Section 10B, Line 3)	16.00%	18.58%	18.82%
District's Reserve Standard (Section 10B, Line 7):		223,008.49	202,444.17	202,005.16
Status:		Met	Met	Met

10D. Comparison of District Reserve Amount to the Standard

DATA ENTRY: Enter an explanation if the standard is not met.

- 1a. STANDARD MET - Available reserves have met the standard for the current year and two subsequent fiscal years.

Explanation:
(required if NOT met)

SUPPLEMENTAL INFORMATION

DATA ENTRY: Click the appropriate Yes or No button for items S1 through S4. Enter an explanation for each Yes answer.

S1. Contingent Liabilities

- 1a. Does your district have any known or contingent liabilities (e.g., financial or program audits, litigation, state compliance reviews) that have occurred since first interim projections that may impact the budget?

Yes

- 1b. If Yes, identify the liabilities and how they may impact the budget:

Due to the closure and nullification of the A3 Charter schools, potential legal contingencies associated with these are still uncertain.

S2. Use of One-time Revenues for Ongoing Expenditures

- 1a. Does your district have ongoing general fund expenditures funded with one-time revenues that have changed since first interim projections by more than five percent?

No

- 1b. If Yes, identify the expenditures and explain how the one-time resources will be replaced to continue funding the ongoing expenditures in the following fiscal years:

S3. Temporary Interfund Borrowings

- 1a. Does your district have projected temporary borrowings between funds?
(Refer to Education Code Section 42603)

Yes

- 1b. If Yes, identify the interfund borrowings:

The district supports the operations of its Cafeteria Fund 13.

S4. Contingent Revenues

- 1a. Does your district have projected revenues for the current fiscal year or either of the two subsequent fiscal years contingent on reauthorization by the local government, special legislation, or other definitive act (e.g., parcel taxes, forest reserves)?

No

- 1b. If Yes, identify any of these revenues that are dedicated for ongoing expenses and explain how the revenues will be replaced or expenditures reduced:

S5. Contributions

Identify projected contributions from unrestricted resources in the general fund to restricted resources in the general fund for the current fiscal year and two subsequent fiscal years. Provide an explanation if contributions have changed by more than \$20,000 and more than five percent since first interim projections.

Identify projected transfers to or from the general fund to cover operating deficits in either the general fund or any other fund for the current fiscal year and two subsequent fiscal years. Provide an explanation if transfers have changed by more than \$20,000 and more than five percent since first interim projections.

Identify capital project cost overruns that have occurred since first interim projections that may impact the general fund budget.

District's Contributions and Transfers Standard:

-5.0% to +5.0% or -\$20,000
to +\$20,000

S5A. Identification of the District's Projected Contributions, Transfers, and Capital Projects that may Impact the General Fund

DATA ENTRY: First Interim data that exist will be extracted; otherwise, enter data into the first column. For Contributions, the Second Interim's Current Year data will be extracted. Enter Second Interim Contributions for the 1st and 2nd Subsequent Years. For Transfers In and Transfers Out, the Second Interim's Current Year data will be extracted. If Form MYPI exists, the data will be extracted into the Second Interim column for the 1st and 2nd Subsequent Years. If Form MYPI does not exist, enter data for 1st and 2nd Subsequent Years. Click on the appropriate button for Item 1d; all other data will be calculated.

Description / Fiscal Year	First Interim (Form 01CSI, Item S5A)	Second Interim Projected Year Totals	Percent Change	Amount of Change	Status
1a. Contributions, Unrestricted General Fund (Fund 01, Resources 0000-1999, Object 8980)					
Current Year (2022-23)	(13,423.55)	0.00	-100.0%	(13,423.55)	Met
1st Subsequent Year (2023-24)	(5,120.18)	(3,882.00)	-24.2%	(1,238.18)	Met
2nd Subsequent Year (2024-25)	(5,120.18)	(3,882.00)	-24.2%	(1,238.18)	Met
1b. Transfers In, General Fund *					
Current Year (2022-23)	0.00	0.00	0.0%	0.00	Met
1st Subsequent Year (2023-24)	0.00	0.00	0.0%	0.00	Met
2nd Subsequent Year (2024-25)	0.00	0.00	0.0%	0.00	Met
1c. Transfers Out, General Fund *					
Current Year (2022-23)	56,578.50	56,578.50	0.0%	0.00	Met
1st Subsequent Year (2023-24)	91,239.00	93,050.00	2.0%	1,811.00	Met
2nd Subsequent Year (2024-25)	92,393.00	93,050.00	.7%	657.00	Met

1d. Capital Project Cost Overruns

Have capital project cost overruns occurred since first interim projections that may impact the general fund operational budget?

No

* Include transfers used to cover operating deficits in either the general fund or any other fund.

S5B. Status of the District's Projected Contributions, Transfers, and Capital Projects

DATA ENTRY: Enter an explanation if Not Met for items 1a-1c or if Yes for Item 1d.

1a. MET - Projected contributions have not changed since first interim projections by more than the standard for the current year and two subsequent fiscal years.

Explanation:
(required if NOT met)

1b. MET - Projected transfers in have not changed since first interim projections by more than the standard for the current year and two subsequent fiscal years.

Explanation:
(required if NOT met)

1c. MET - Projected transfers out have not changed since first interim projections by more than the standard for the current year and two subsequent fiscal years.

Explanation:
(required if NOT met)

--

1d. NO - There have been no capital project cost overruns occurring since first interim projections that may impact the general fund operational budget.

Project Information:
(required if YES)

Identify all existing and new multiyear commitments¹ and their annual required payment for the current fiscal year and two subsequent fiscal years. Explain how any increase in annual payments will be funded. Also, explain how any decrease to funding sources used to pay long-term commitments will be replaced.

S6A. Identification of the District's Long-term Commitments

☒ Yes

No

S6B. Comparison of the District's Annual Payments to Prior Year Annual Payment

DATA ENTRY: Enter an explanation if Yes.

- 1a. Yes - Annual payments for long-term commitments have increased in one or more of the current or two subsequent fiscal years. Explain how the increase in annual payments will be funded.

Explanation:

(Required if Yes

to increase in total

annual payments)

An increase in required annual payments occurs in some years and is solely due to payments required on the District's voter authorized General Obligation Bonds. The source of repayment for these bonds is ad valorem property taxes levied on the properties within the District's enrollment boundaries. These taxes are managed, levied and collected by the County Treasurer(s) of the counties covered by the District's enrollment boundaries (chiefly Santa Barbara County but also includes Ventura and San Luis Obispo counties). The Treasurer(s) are also responsible for transmitting the required principal and interest payment when they are due.

S6C. Identification of Decreases to Funding Sources Used to Pay Long-term Commitments

DATA ENTRY: Click the appropriate Yes or No button in Item 1; if Yes, an explanation is required in Item 2.

1. Will funding sources used to pay long-term commitments decrease or expire prior to the end of the commitment period, or are they one-time sources?

No

2. No - Funding sources will not decrease or expire prior to the end of the commitment period, and one-time funds are not being used for long-term commitment.

Explanation:

(Required if Yes)

S7. Unfunded Liabilities

Identify any changes in estimates for unfunded liabilities since first interim projections, and indicate whether the changes are the result of a new actuarial valuation.

S7A. Identification of the District's Estimated Unfunded Liability for Postemployment Benefits Other Than Pensions (OPEB)

DATA ENTRY: Click the appropriate button(s) for items 1a-1c, as applicable. First Interim data that exist (Form 01CSI, Item S7A) will be extracted; otherwise, enter First Interim and Second Interim data in items 2-4.

- 1 a. Does your district provide postemployment benefits other than pensions (OPEB)? (If No, skip items 1b-4)

No

- b. If Yes to Item 1a, have there been changes since first interim in OPEB liabilities?

n/a

- c. If Yes to Item 1a, have there been changes since first interim in OPEB contributions?

n/a

2 OPEB Liabilities

- a. Total OPEB liability
b. OPEB plan(s) fiduciary net position (if applicable)
c. Total/Net OPEB liability (Line 2a minus Line 2b)

First Interim (Form 01CSI, Item S7A)	Second Interim
	0.00
	0.00
0.00	0.00

- d. Is total OPEB liability based on the district's estimate or an actuarial valuation?

- e. If based on an actuarial valuation, indicate the measurement date of the OPEB valuation.

3 OPEB Contributions

- a. OPEB actuarially determined contribution (ADC) if available, per actuarial valuation or Alternative Measurement Method
Current Year (2022-23)
1st Subsequent Year (2023-24)
2nd Subsequent Year (2024-25)

First Interim (Form 01CSI, Item S7A)	Second Interim
0.00	0.00
0.00	0.00
0.00	0.00

- b. OPEB amount contributed (for this purpose, include premiums paid to a self-insurance fund) (Funds 01-70, objects 3701-3752)

- Current Year (2022-23)
1st Subsequent Year (2023-24)
2nd Subsequent Year (2024-25)

0.00	0.00
	0.00
	0.00

- c. Cost of OPEB benefits (equivalent of "pay-as-you-go" amount)

- Current Year (2022-23)
1st Subsequent Year (2023-24)
2nd Subsequent Year (2024-25)

	0.00
	0.00
	0.00

- d. Number of retirees receiving OPEB benefits

- Current Year (2022-23)
1st Subsequent Year (2023-24)
2nd Subsequent Year (2024-25)

	0
	0
	0

4. Comments:



S7B. Identification of the District's Unfunded Liability for Self-insurance Programs

DATA ENTRY: Click the appropriate button(s) for items 1a-1c, as applicable. First Interim data that exist (Form 01CSI, Item S7B) will be extracted; otherwise, enter First Interim and Second Interim data in items 2-4.

- 1 a. Does your district operate any self-insurance programs such as workers' compensation, employee health and welfare, or property and liability? (Do not include OPEB; which is covered in Section S7A) (If No, skip items 1b-4)

No

- b. If Yes to item 1a, have there been changes since first interim in self-insurance liabilities?

n/a

- c. If Yes to item 1a, have there been changes since first interim in self-insurance contributions?

n/a

2 Self-Insurance Liabilities

- a. Accrued liability for self-insurance programs
b. Unfunded liability for self-insurance programs

First Interim (Form 01CSI, Item S7B)		Second Interim

3 Self-Insurance Contributions

- a. Required contribution (funding) for self-insurance programs
Current Year (2022-23)
1st Subsequent Year (2023-24)
2nd Subsequent Year (2024-25)

First Interim (Form 01CSI, Item S7B)		Second Interim

- b. Amount contributed (funded) for self-insurance programs
Current Year (2022-23)
1st Subsequent Year (2023-24)
2nd Subsequent Year (2024-25)

4 Comments:

--

S8. Status of Labor Agreements

Analyze the status of all employee labor agreements. Identify new labor agreements that have been ratified since first interim projections, as well as new commitments provided as part of previously ratified multiyear agreements; and include all contracts, including all administrator contracts (and including all compensation). For new agreements, indicate the date of the required board meeting. Compare the increase in new commitments to the projected increase in ongoing revenues, and explain how these commitments will be funded in future fiscal years.

If salary and benefit negotiations are not finalized, upon settlement with certificated or classified staff:

The school district must determine the cost of the settlement, including salaries, benefits, and any other agreements that change costs, and provide the county office of education (COE) with an analysis of the cost of the settlement and its impact on the operating budget.

The county superintendent shall review the analysis relative to the criteria and standards and may provide written comments to the president of the district governing board and superintendent.

S8A. Cost Analysis of District's Labor Agreements - Certificated (Non-management) Employees

DATA ENTRY: Click the appropriate Yes or No button for "Status of Certificated Labor Agreements as of the Previous Reporting Period." There are no extractions in this section.

Status of Certificated Labor Agreements as of the Previous Reporting Period

Were all certificated labor negotiations settled as of first interim projections?

Yes

If Yes, complete number of FTEs, then skip to section S8B.

If No, continue with section S8A.

Certificated (Non-management) Salary and Benefit Negotiations

	Prior Year (2nd Interim) (2021-22)	Current Year (2022-23)	1st Subsequent Year (2023-24)	2nd Subsequent Year (2024-25)
Number of certificated (non-management) full-time-equivalent (FTE) positions	13.5	12.5	12.5	12.5

1a. Have any salary and benefit negotiations been settled since first interim projections?

n/a

If Yes, and the corresponding public disclosure documents have been filed with the COE, complete questions 2 and 3.

If Yes, and the corresponding public disclosure documents have not been filed with the COE, complete questions 2-5.

If No, complete questions 6 and 7.

1b. Are any salary and benefit negotiations still unsettled?

No

If Yes, complete questions 6 and 7.

Negotiations Settled Since First Interim

2a. Per Government Code Section 3547.5(a), date of public disclosure board meeting:

Oct 18, 2022

2b. Per Government Code Section 3547.5(b), was the collective bargaining agreement certified by the district superintendent and chief business official?

Yes

If Yes, date of Superintendent and CBO certification:

Jan 30, 2023

3. Per Government Code Section 3547.5(c), was a budget revision adopted to meet the costs of the collective bargaining agreement?

n/a

If Yes, date of budget revision board adoption:

Dec 13, 2022

4. Period covered by the agreement:

Begin Date:

Jul 01, 2021

End Date:

Jun 30, 2023

5. Salary settlement:

Current Year
(2022-23)

1st Subsequent Year
(2023-24)

2nd Subsequent Year
(2024-25)

Is the cost of salary settlement included in the interim and multiyear projections (MYPs)?

Yes

Yes

Yes

One Year Agreement

Total cost of salary settlement

77,118

% change in salary schedule from prior year

7.0%

or

Multiyear Agreement

Total cost of salary settlement

% change in salary schedule from prior year
(may enter text, such as "Reopener")

Identify the source of funding that will be used to support multiyear salary commitments:

Negotiations Not Settled

6. Cost of a one percent increase in salary and statutory benefits

--

Current Year (2022-23)	1st Subsequent Year (2023-24)	2nd Subsequent Year (2024-25)
---------------------------	----------------------------------	----------------------------------

7. Amount included for any tentative salary schedule increases

--	--	--

Certificated (Non-management) Health and Welfare (H&W) Benefits

1. Are costs of H&W benefit changes included in the interim and MYPs?
2. Total cost of H&W benefits
3. Percent of H&W cost paid by employer
4. Percent projected change in H&W cost over prior year

Current Year (2022-23)	1st Subsequent Year (2023-24)	2nd Subsequent Year (2024-25)
---------------------------	----------------------------------	----------------------------------

Certificated (Non-management) Prior Year Settlements Negotiated Since First Interim Projections

Are any new costs negotiated since first interim projections for prior year settlements included in the interim?

No

If Yes, amount of new costs included in the interim and MYPs

--	--	--

If Yes, explain the nature of the new costs:

--

Certificated (Non-management) Step and Column Adjustments

1. Are step & column adjustments included in the interim and MYPs?
2. Cost of step & column adjustments
3. Percent change in step & column over prior year

Current Year (2022-23)	1st Subsequent Year (2023-24)	2nd Subsequent Year (2024-25)
---------------------------	----------------------------------	----------------------------------

Certificated (Non-management) Attrition (layoffs and retirements)

1. Are savings from attrition included in the interim and MYPs?
2. Are additional H&W benefits for those laid-off or retired employees included in the interim and MYPs?

Current Year (2022-23)	1st Subsequent Year (2023-24)	2nd Subsequent Year (2024-25)
---------------------------	----------------------------------	----------------------------------

Certificated (Non-management) - Other

List other significant contract changes that have occurred since first interim projections and the cost impact of each change (i.e., class size, hours of employment, leave of absence, bonuses, etc.):

S8B. Cost Analysis of District's Labor Agreements - Classified (Non-management) Employees

DATA ENTRY: Click the appropriate Yes or No button for "Status of Classified Labor Agreements as of the Previous Reporting Period." There are no extractions in this section.

Status of Classified Labor Agreements as of the Previous Reporting Period

Were all classified labor negotiations settled as of first interim projections?

If Yes, complete number of FTEs, then skip to section S8C.

If No, continue with section S8B.

No

Classified (Non-management) Salary and Benefit Negotiations

	Prior Year (2nd Interim) (2021-22)	Current Year (2022-23)	1st Subsequent Year (2023-24)	2nd Subsequent Year (2024-25)
Number of classified (non-management) FTE positions	12.0	12.0	12.0	12.0

1a. Have any salary and benefit negotiations been settled since first interim projections?

Yes

If Yes, and the corresponding public disclosure documents have been filed with the COE, complete questions 2 and 3.

If Yes, and the corresponding public disclosure documents have not been filed with the COE, complete questions 2-5.

If No, complete questions 6 and 7.

1b. Are any salary and benefit negotiations still unsettled?

No

If Yes, complete questions 6 and 7.

Negotiations Settled Since First Interim Projections

2a. Per Government Code Section 3547.5(a), date of public disclosure board meeting:

Nov 10, 2022

2b. Per Government Code Section 3547.5(b), was the collective bargaining agreement certified by the district superintendent and chief business official?

Yes

If Yes, date of Superintendent and CBO certification:

Jan 30, 2023

3. Per Government Code Section 3547.5(c), was a budget revision adopted to meet the costs of the collective bargaining agreement?

Yes

If Yes, date of budget revision board adoption:

Nov 10, 2022

4. Period covered by the agreement:

Begin Date:

Jul 01, 2021

End Date:

Jun 30, 2023

5. Salary settlement:

Current Year

1st Subsequent Year

2nd Subsequent Year

(2022-23)

(2023-24)

(2024-25)

Is the cost of salary settlement included in the interim and multiyear projections (MYPs)?

Yes

Yes

Yes

One Year Agreement

Total cost of salary settlement

48,678

% change in salary schedule from prior year

8.3%

or

Multiyear Agreement

Total cost of salary settlement

% change in salary schedule from prior year
(may enter text, such as "Reopener")

Identify the source of funding that will be used to support multiyear salary commitments:

LCFF revenue, eligible restricted resources.

Negotiations Not Settled

6. Cost of a one percent increase in salary and statutory benefits

7. Amount included for any tentative salary schedule increases

Current Year

1st Subsequent Year

2nd Subsequent Year

(2022-23)

(2023-24)

(2024-25)

Classified (Non-management) Health and Welfare (H&W) Benefits

1. Are costs of H&W benefit changes included in the interim and MYPs?
2. Total cost of H&W benefits
3. Percent of H&W cost paid by employer
4. Percent projected change in H&W cost over prior year

Current Year (2022-23)	1st Subsequent Year (2023-24)	2nd Subsequent Year (2024-25)
Yes	Yes	Yes

Classified (Non-management) Prior Year Settlements Negotiated Since First Interim

Are any new costs negotiated since first interim projections for prior year settlements included in the interim?

No		

If Yes, amount of new costs included in the interim and MYPs

If Yes, explain the nature of the new costs:

Classified (Non-management) Step and Column Adjustments

1. Are step & column adjustments included in the interim and MYPs?
2. Cost of step & column adjustments
3. Percent change in step & column over prior year

Current Year (2022-23)	1st Subsequent Year (2023-24)	2nd Subsequent Year (2024-25)
Yes	Yes	Yes

Classified (Non-management) Attrition (layoffs and retirements)

1. Are savings from attrition included in the interim and MYPs?
2. Are additional H&W benefits for those laid-off or retired employees included in the interim and MYPs?

Current Year (2022-23)	1st Subsequent Year (2023-24)	2nd Subsequent Year (2024-25)
No	Yes	No
No	Yes	No

Classified (Non-management) - Other

List other significant contract changes that have occurred since first interim and the cost impact of each (i.e., hours of employment, leave of absence, bonuses, etc.):

One additional holiday added to the calendar for Juneteenth, 6/19. Retroactive pay for those who worked that day = \$2673; subsequent years an extra day off w/pay.

S8C. Cost Analysis of District's Labor Agreements - Management/Supervisor/Confidential Employees

DATA ENTRY: Click the appropriate Yes or No button for "Status of Management/Supervisor/Confidential Labor Agreements as of the Previous Reporting Period." There are no extractions in this section.

Status of Management/Supervisor/Confidential Labor Agreements as of the Previous Reporting Period

Were all managerial/confidential labor negotiations settled as of first interim projections?

No

If Yes or n/a, complete number of FTEs, then skip to S9.

If No, continue with section S8C.

Management/Supervisor/Confidential Salary and Benefit Negotiations

	Prior Year (2nd Interim) (2021-22)	Current Year (2022-23)	1st Subsequent Year (2023-24)	2nd Subsequent Year (2024-25)
Number of management, supervisor, and confidential FTE positions	4.0	5.0	5.0	5.0

1a. Have any salary and benefit negotiations been settled since first interim projections?

Yes

If Yes, complete question 2.

If No, complete questions 3 and 4.

1b. Are any salary and benefit negotiations still unsettled?

No

If Yes, complete questions 3 and 4.

Negotiations Settled Since First Interim Projections

2. Salary settlement:

Current Year

1st Subsequent Year

2nd Subsequent Year

(2022-23)

(2023-24)

(2024-25)

Is the cost of salary settlement included in the interim and multiyear projections (MYPs)?

Yes

Yes

Yes

Total cost of salary settlement

29,759

Change in salary schedule from prior year
(may enter text, such as "Reopener")

6.9%

Negotiations Not Settled

3. Cost of a one percent increase in salary and statutory benefits

Current Year

1st Subsequent Year

2nd Subsequent Year

(2022-23)

(2023-24)

(2024-25)

4. Amount included for any tentative salary schedule increases

Management/Supervisor/Confidential**Health and Welfare (H&W) Benefits**

Current Year

1st Subsequent Year

2nd Subsequent Year

(2022-23)

(2023-24)

(2024-25)

1. Are costs of H&W benefit changes included in the interim and MYPs?

Yes

Yes

Yes

2. Total cost of H&W benefits

175,618

177,957

179,784

3. Percent of H&W cost paid by employer

30.0%

30.0%

30.0%

4. Percent projected change in H&W cost over prior year

Management/Supervisor/Confidential**Step and Column Adjustments**

Current Year

1st Subsequent Year

2nd Subsequent Year

(2022-23)

(2023-24)

(2024-25)

1. Are step & column adjustments included in the interim and MYPs?

Yes

Yes

Yes

2. Cost of step & column adjustments

3. Percent change in step and column over prior year

Management/Supervisor/Confidential**Other Benefits (mileage, bonuses, etc.)**

Current Year

1st Subsequent Year

2nd Subsequent Year

(2022-23)

(2023-24)

(2024-25)

1. Are costs of other benefits included in the interim and MYPs?

No

No

No

2. Total cost of other benefits

3. Percent change in cost of other benefits over prior year

S9.

Status of Other Funds

Analyze the status of other funds that may have negative fund balances at the end of the current fiscal year. If any other fund has a projected negative fund balance, prepare an interim report and multiyear projection for that fund. Explain plans for how and when the negative fund balance will be addressed.

S9A. Identification of Other Funds with Negative Ending Fund Balances

DATA ENTRY: Click the appropriate button in Item 1. If Yes, enter data in Item 2 and provide the reports referenced in Item 1.

1.

Are any funds other than the general fund projected to have a negative fund balance at the end of the current fiscal year?

No

If Yes, prepare and submit to the reviewing agency a report of revenues, expenditures, and changes in fund balance (e.g., an interim fund report) and a multiyear projection report for each fund.

2.

If Yes, identify each fund, by name and number, that is projected to have a negative ending fund balance for the current fiscal year. Provide reasons for the negative balance(s) and explain the plan for how and when the problem(s) will be corrected.

ADDITIONAL FISCAL INDICATORS

The following fiscal indicators are designed to provide additional data for reviewing agencies. A "Yes" answer to any single indicator does not necessarily suggest a cause for concern, but may alert the reviewing agency to the need for additional review. DATA ENTRY: Click the appropriate Yes or No button for items A2 through A9; Item A1 is automatically completed based on data from Criterion 9.

A1. Do cash flow projections show that the district will end the current fiscal year with a negative cash balance in the general fund? (Data from Criterion 9B-1, Cash Balance, are used to determine Yes or No)

No

A2. Is the system of personnel position control independent from the payroll system?

No

A3. Is enrollment decreasing in both the prior and current fiscal years?

No

A4. Are new charter schools operating in district boundaries that impact the district's enrollment, either in the prior or current fiscal year?

No

A5. Has the district entered into a bargaining agreement where any of the current or subsequent fiscal years of the agreement would result in salary increases that are expected to exceed the projected state funded cost-of-living adjustment?

No

A6. Does the district provide uncapped (100% employer paid) health benefits for current or retired employees?

No

A7. Is the district's financial system independent of the county office system?

No

A8. Does the district have any reports that indicate fiscal distress pursuant to Education Code Section 42127.6(a)? (If Yes, provide copies to the county office of education.)

No

A9. Have there been personnel changes in the superintendent or chief business official positions within the last 12 months?

No

When providing comments for additional fiscal indicators, please include the item number applicable to each comment.

Comments:
(optional)

End of School District Second Interim Criteria and Standards Review

Second Interim
Projected Totals
Technical Review Checks
Phase - All
Display - Exceptions Only

Cuyama Joint Unified

Santa Barbara County

Following is a chart of the various types of technical review checks and related requirements:

F - Fatal (Data must be corrected; an explanation is not allowed)

WWC - Warning/Warning with Calculation (If data are not correct, correct the data; if data are correct an explanation is required)

O - Informational (If data are not correct, correct the data; if data are correct an explanation is optional, but encouraged)

Second Interim
Projected Totals
Technical Review Checks
Phase - All
Display - All Technical Checks

Cuyama Joint Unified

Santa Barbara County

Following is a chart of the various types of technical review checks and related requirements:

F - Fatal (Data must be corrected; an explanation is not allowed)

W/WC - Warning/Warning with Calculation (If data are not correct, correct the data; if data are correct an explanation is required)

O - Informational (If data are not correct, correct the data; if data are correct an explanation is optional, but encouraged)

IMPORT CHECKS

CHECKFUND - (Fatal) - All FUND codes must be valid.

Passed

CHECKRESOURCE - (Warning) - All RESOURCE codes must be valid.

Passed

CHK-RS-LOCAL-DEFINED - (Fatal) - All locally defined resource codes must roll up to a CDE defined resource code.

Passed

CHECKGOAL - (Fatal) - All GOAL codes must be valid.

Passed

CHECKFUNCTION - (Fatal) - All FUNCTION codes must be valid.

Passed

CHECKOBJECT - (Fatal) - All OBJECT codes must be valid.

Passed

CHK-FUNDxOBJECT - (Fatal) - All FUND and OBJECT account code combinations must be valid.

Passed

CHK-FDXRS7690xOB8590 - (Fatal) - Funds 19, 57, 63, 66, 67, and 73 with Object 8590, All Other State Revenue, must be used in combination with Resource 7690, STRS-On Behalf Pension Contributions.

Passed

CHK-FUNDxRESOURCE - (Warning) - All FUND and RESOURCE account code combinations should be valid.

Passed

CHK-FUNDxGOAL - (Warning) - All FUND and GOAL account code combinations should be valid.

Passed

CHK-FUNDxFUNCTION-A - (Warning) - All FUND (funds 01 through 12, 19, 57, 62, and 73) and FUNCTION account code combinations should be valid.

Passed

CHK-FUNDxFUNCTION-B - (Fatal) - All FUND (all funds except for 01 through 12, 19, 57, 62, and 73) and FUNCTION account code combinations must be valid.

Passed

CHK-RESOURCExOBJECTA - (Warning) - All RESOURCE and OBJECT (objects 8000 through 9999, except for 9791, 9793, and 9795) account code combinations should be valid.

Passed

CHK-RESOURCExOBJECTB - (Informational) - All RESOURCE and OBJECT (objects 9791, 9793, and 9795) account code combinations should be valid.

Passed

CHK-RES6500XOBJ8091 - (Fatal) - There is no activity in Resource 6500 (Special Education) with Object 8091 (LCFF Transfers-Current Year) or 8099 (LCFF/Revenue Limit Transfers-Prior Years).	<u>Passed</u>
CHK-FUNCTIONxOBJECT - (Fatal) - All FUNCTION and OBJECT account code combinations must be valid.	<u>Passed</u>
CHK-GOALxFUNCTION-A - (Fatal) - Goal and Function account code combinations (all goals with expenditure objects 1000-7999 in functions 1000-1999 and 4000-5999) must be valid. NOTE: functions not included in the GOALxFUNCTION table (0000, 2000-3999, 6000-6999, 7100-7199, 7210, 8000-8999) are not checked and will pass the TRC.	<u>Passed</u>
CHK-GOALxFUNCTION-B - (Fatal) - General administration costs(functions 7200 - 7999, except 7210) must be direct - charged to an Undistributed, Nonagency, or County Services to Districts goal(Goal 0000, 7100 - 7199, or 8600 - 8699).	<u>Passed</u>
SPECIAL-ED-GOAL - (Fatal) - Special Education revenue and expenditure transactions (resources 3300-3405, and 6500-6540, objects 1000-8999) must be coded to a Special Education 5000 goal or to Goal 7110, Nonagency-Educational. This technical review check excludes Early Intervening Services resources 3307, 3309, 3312, 3318, and 3332.	<u>Passed</u>
<u>GENERAL LEDGER CHECKS</u>	
INTERFD-DIR-COST - (Warning) - Transfers of Direct Costs - Interfund (Object 5750) must net to zero for all funds.	<u>Passed</u>
INTERFD-INDIRECT - (Warning) - Transfers of Indirect Costs - Interfund (Object 7350) must net to zero for all funds.	<u>Passed</u>
INTERFD-INDIRECT-FN - (Warning) - Transfers of Indirect Costs - Interfund (Object 7350) must net to zero by function.	<u>Passed</u>
INTERFD-IN-OUT - (Warning) - Interfund Transfers In (objects 8910-8929) must equal Interfund Transfers Out (objects 7610-7629).	<u>Passed</u>
LCFF-TRANSFER - (Warning) - LCFF Transfers (objects 8091 and 8099) must net to zero, individually.	<u>Passed</u>
INTRA-FD-DIR-COST - (Fatal) - Transfers of Direct Costs (Object 5710) must net to zero by fund.	<u>Passed</u>
INTRA-FD-INDIRECT - (Fatal) - Transfers of Indirect Costs (Object 7310) must net to zero by fund.	<u>Passed</u>
INTRA-FD-INDIRECT-FN - (Fatal) - Transfers of Indirect Costs (Object 7310) must net to zero by function.	<u>Passed</u>
CONTRIB-UNREST-REV - (Fatal) - Contributions from Unrestricted Revenues (Object 8980) must net to zero by fund.	<u>Passed</u>
CONTRIB-RESTR-REV - (Fatal) - Contributions from Restricted Revenues (Object 8990) must net to zero by fund.	<u>Passed</u>
EPA-CONTRIB - (Fatal) - There should be no contributions (objects 8980-8999) to the Education Protection Account (Resource 1400).	<u>Passed</u>
LOTTERY-CONTRIB - (Fatal) - There should be no contributions (objects 8980-8999) to the lottery (resources 1100 and 6300) or from the Lottery: Instructional Materials (Resource 6300).	<u>Passed</u>

PASS-THRU-REV=EXP - (Warning) - Pass-through revenues from all sources (objects 8287, 8587, and 8697) should equal transfers of pass-through revenues to other agencies (objects 7211 through 7213, plus 7299 for Resource 3327), by fund and resource.	<u>Passed</u>
SE-PASS-THRU-REVENUE - (Warning) - Transfers of special education pass-through revenues are not reported in the general fund for the Administrative Unit of a Special Education Local Plan Area.	<u>Passed</u>
EXCESS-ASSIGN-REU - (Fatal) - Amounts reported in Other Assignments (Object 9780) and/or Reserve for Economic Uncertainties (REU) (Object 9789) should not create a negative amount in Unassigned/Unappropriated (Object 9790) by fund and resource (for all funds except funds 61 through 95).	<u>Passed</u>
UNASSIGNED-NEGATIVE - (Fatal) - Unassigned/Unappropriated Balance (Object 9790) must be zero or negative, by resource, in all funds except the general fund and funds 61 through 95.	<u>Passed</u>
UNR-NET-POSITION-NEG - (Fatal) - Unrestricted Net Position (Object 9790), in restricted resources, must be zero or negative, by resource, in funds 61 through 95.	<u>Passed</u>
RS-NET-POSITION-ZERO - (Fatal) - Restricted Net Position (Object 9797), in unrestricted resources, must be zero, by resource, in funds 61 through 95.	<u>Passed</u>
EFB-POSITIVE - (Warning) - All ending fund balances (Object 979Z) should be positive by resource, by fund.	<u>Passed</u>
OBJ-POSITIVE - (Warning) - All applicable objects should have a positive balance by resource, by fund.	<u>Passed</u>
REV-POSITIVE - (Warning) - Revenue amounts exclusive of contributions (objects 8000-8979) should be positive by resource, by fund.	<u>Passed</u>
EXP-POSITIVE - (Warning) - Expenditure amounts (objects 1000-7999) should be positive by function, resource, and fund.	<u>Passed</u>
CEFB-POSITIVE - (Fatal) - Components of Ending Fund Balance/Net Position (objects 9700-9789, 9796, and 9797) must be positive individually by resource, by fund.	<u>Passed</u>

SUPPLEMENTAL CHECKS

CS-EXPLANATIONS - (Fatal) - Explanations must be provided in the Criteria and Standards Review (Form 01CSI) for all criteria and for supplemental information items S1 through S6 where the standard has not been met or where the status is Not Met or Yes.	<u>Passed</u>
CS-YES-NO - (Fatal) - Supplemental information items and additional fiscal indicator items in the Criteria and Standards Review (Form 01CSI) must be answered Yes or No, where applicable, for the form to be complete.	<u>Passed</u>

EXPORT VALIDATION CHECKS

FORM01-PROVIDE - (Fatal) - Form 01 (Form 01I) must be opened and saved.	<u>Passed</u>
INTERIM-CERT-PROVIDE - (Fatal) - Interim Certification (Form CI) must be provided.	<u>Passed</u>
ADA-PROVIDE - (Fatal) - Average Daily Attendance data (Form AI) must be provided.	<u>Passed</u>
CS-PROVIDE - (Fatal) - The Criteria and Standards Review (Form 01CSI) has been provided.	<u>Passed</u>

CASHFLOW-PROVIDE - (Warning) - A Cashflow Worksheet (Form CASH) must be provided with your Interim reports. (Note: LEAs may use a cashflow worksheet other than Form CASH, as long as it provides a monthly cashflow projected through the end of the fiscal year.)

Passed

MYP-PROVIDE - (Warning) - A Multiyear Projection Worksheet must be provided with your Interim. (Note: LEAs may use a multiyear projection worksheet other than Form MYP, with approval of their reviewing agency, as long as it provides current year and at least two subsequent fiscal years, and separately projects unrestricted resources, restricted resources, and combined total resources.)

Passed

MYPIO-PROVIDE - (Warning) - A multiyear projection worksheet must be provided with your interim report for any fund projecting a negative balance at the end of the current fiscal year. (Note: LEAs may use a multiyear projection worksheet other than Form MYPIO, with approval of their reviewing agency.)

Passed

CHK-UNBALANCED-A - (Warning) - Unbalanced and/or incomplete data in any of the forms should be corrected before an official export is completed.

Passed

CHK-UNBALANCED-B - (Fatal) - Unbalanced and/or incomplete data in any of the forms must be corrected before an official export is completed.

Passed

CHK-DEPENDENCY - (Fatal) - If data has changed that affect other forms, the affected forms must be opened and saved.

Passed

VERSION-CHECK - (Warning) - All versions are current.

Passed